

PRIDE, JOHN  
PRIDE, DENISE  
1393 AUGUSTA RD  
BOWDOIN ME 04287

B2015RP8720

Previous Owner  
TAYLOR, CAROL  
17 BITTERSWEET LANE

FREEPORT ME 04032  
Sale Date: 10/30/2015

Previous Owner  
SKELTON, DEVISEE OF FORREST M  
c/o CAROL TAYLOR  
17 BITTERSWEET LANE  
FREEPORT ME 04032  
Sale Date: 1/28/2010

Inspection Witnessed By:

X Date

No./Date	Description	Date Insp.

Notes:

**Bowdoin**

Property Data			Assessment Record				
Neighborhood <b>6 Map 6</b>			Year	Land	Buildings	Exempt	Total
Tree Growth Year <b>0</b>			2009	66,380	74,750	0	141,130
Farmland Yr <b>0</b>			2010	66,380	74,750	0	141,130
Open Space Yr <b>0</b>			2011	66,380	74,750	0	141,130
Zone/Land Use <b>11 Residential 1</b>			2012	66,380	74,750	0	141,130
Secondary Zone			2013	66,380	74,750	0	141,130
Topography			2014	66,380	74,750	0	141,130
1.Level 4.Below St 7.LevelBog			2015	66,380	74,750	0	141,130
2.Rolling 5.Low 8.Conform			2016	66,380	74,750	0	141,130
3.Above St 6.FZone 9.Non-Confor			2017	66,380	74,750	0	141,130
Utilities			2018	66,380	74,750	0	141,130
1.Public 4.Dr Well 7.Cesspool			2019	46,720	74,750	0	121,470
2.Water 5.Dug Well 8.			2020	46,720	74,750	0	121,470
3.Sewer 6.Septic 9.None			2021	46,720	74,750	0	121,470
Street <b>1 Paved</b>			2022	46,720	73,290	0	120,010
1.Paved 4.Proposed 7.MHG			<b>Land Data</b>				
2.Semi Imp 5.R/O/W 8.DIS							
3.Gravel 6.MHP 9.None			<b>Front Foot</b>				
TG PLAN YEAR <b>0</b>							
Tif District # <b>0</b>			<b>Type</b>				
<b>Sale Data</b>							
Sale Date <b>10/30/2015</b>			<b>Effective</b>				
Price <b>180,000</b>							
Sale Type <b>2 Land &amp; Buildings</b>			<b>Influence</b>				
1.Land 4.Mobile 7.C/I L&B							
2.L & B 5.Other 8.			<b>Influence Codes</b>				
3.Building 6.C/I Land 9.							
Financing <b>9 Unknown</b>			<b>Acres</b>				
1.Convent 4.Seller 7.							
2.FHA/VA 5.Private 8.			<b>Fract. Acre</b>				
3.Assumed 6.Cash 9.Unknown							
Validity <b>1 Arms Length Sale</b>			<b>Acres/Sites</b>				
1.Valid 4.Split 7.Renovate							
2.Related 5.Partial 8.Other			<b>Acres</b>				
3.Distress 6.Exempt 9.Short							
Verified <b>5 Public Record</b>			<b>Total Acreage 3.30</b>				
1.Buyer 4.Agent 7.Family							
2.Seller 5.Pub Rec 8.Other			24.Base 1				
3.Lender 6.MLS 9.							
			25.Base 2				
			26.Frontage 1				
			27.Rear Land 4				
			28.Rear Land 1				
			29.Rear Land 2				

- 1.Unimproved
- 2.Excess Frtg
- 3.Topography
- 4.Size/Shape
- 5.Access
- 6.Restriction
- 7.Open Space
- 8.View/Environ
- 9.Fract Share
- 30.Rear Land 3
- 31.Tillable
- 32.Pasture
- 33.Orchard
- 34.Softwood F&O
- 35.Mixed Wood F&O
- 36.Hardwood F&O
- 37.Softwood TG
- 38.Mixed Wood TG
- 39.Hardwood TG
- 40.Wasteland
- 41.Commercial
- 42.2nd Site
- 43.Post Rd
- 44.Lot Improvemen
- 45.Subdivision Lo
- 46.Golf Course



SCHMIDT, JONATHAN P  
SCHMIDT, ISABELLE M  
1516 MAIN ST  
BOWDOIN ME 04287

B802P264 B2919P297

Previous Owner  
TAYLOR, CAROL S  
1516 MAIN ST

BOWDOIN ME 04287  
Sale Date: 10/10/2007

Inspection Witnessed By:

X Date

No./Date	Description	Date Insp.

Notes:

**Bowdoin**

Property Data			Assessment Record				
Neighborhood <b>6 Map 6</b>			Year	Land	Buildings	Exempt	Total
Tree Growth Year <b>0</b>			2009	51,700	161,010	10,000	202,710
Farmland Yr <b>0</b>			2010	51,700	161,010	10,000	202,710
Open Space Yr <b>0</b>			2011	51,700	161,010	10,000	202,710
Zone/Land Use <b>11 Residential 1</b>			2012	51,700	161,010	10,000	202,710
Secondary Zone			2013	51,700	161,010	10,000	202,710
Topography			2014	51,700	161,010	10,000	202,710
1.Level 4.Below St 7.LevelBog			2015	51,700	161,010	10,000	202,710
2.Rolling 5.Low 8.Conform			2016	51,700	160,330	15,000	197,030
3.Above St 6.FZone 9.Non-Confor			2017	51,700	160,330	20,000	192,030
Utilities			2018	51,700	160,330	20,000	192,030
1.Public 4.Dr Well 7.Cesspool			2019	51,700	160,330	20,000	192,030
2.Water 5.Dug Well 8.			2020	51,700	160,330	25,000	187,030
3.Sewer 6.Septic 9.None			2021	51,700	160,330	25,000	187,030
Street <b>1 Paved</b>			2022	51,700	151,650	26,660	176,690
1.Paved 4.Proposed 7.MHG			<b>Land Data</b>				
2.Semi Imp 5.R/O/W 8.DIS							
3.Gravel 6.MHP 9.None			<b>Front Foot</b>				
TG PLAN YEAR <b>0</b>							
Tif District # <b>0</b>			<b>Type</b>				
<b>Sale Data</b>							
Sale Date <b>10/10/2007</b>			<b>Effective</b>				
Price <b>227,500</b>							
Sale Type <b>2 Land &amp; Buildings</b>			<b>Influence</b>				
1.Land 4.Mobile 7.C/I L&B							
2.L & B 5.Other 8.			<b>Influence Codes</b>				
3.Building 6.C/I Land 9.							
Financing <b>1 Conventional</b>			<b>Square Foot</b>				
1.Convent 4.Seller 7.							
2.FHA/VA 5.Private 8.			<b>Square Feet</b>				
3.Assumed 6.Cash 9.Unknown							
Validity <b>1 Arms Length Sale</b>			<b>Fract. Acre</b>				
1.Valid 4.Split 7.Renovate							
2.Related 5.Partial 8.Other			<b>Acres</b>				
3.Distress 6.Exempt 9.Short							
Verified <b>1 Buyer</b>			<b>Acreege/Sites</b>				
1.Buyer 4.Agent 7.Family							
2.Seller 5.Pub Rec 8.Other			<b>Total Acreage 4.00</b>				
3.Lender 6.MLS 9.							

- 1.Unimproved
- 2.Excess Frtg
- 3.Topography
- 4.Size/Shape
- 5.Access
- 6.Restriction
- 7.Open Space
- 8.View/Environ
- 9.Fract Share
- Acres**
- 30.Rear Land 3
- 31.Tillable
- 32.Pasture
- 33.Orchard
- 34.Softwood F&O
- 35.Mixed Wood F&O
- 36.Hardwood F&O
- 37.Softwood TG
- 38.Mixed Wood TG
- 39.Hardwood TG
- 40.Wasteland
- 41.Commercial
- 42.2nd Site
- 43.Post Rd
- 44.Lot Improvemen
- 45.Subdivision Lo
- 46.Golf Course

**Bowdoin**

Map Lot 06-26-01

Account 654

Location 1516 MAIN ST

Card 1 Of 1 7/19/2022

Building Style <b>4 Cape Cod</b>	SF Bsmt Living <b>0</b>	Layout <b>1 Typical</b>
0.Not Code 4.Cape 8.Log	Fin Bsmt Grade <b>0 0</b>	1.Typical 4. 7.
1.Conv. 5.Garrison 9.Other	OCCUPANCY <b>0</b>	2.Inadeq 5. 8.
2.Ranch 6.Split 10.DW	Heat Type <b>100% 1 Hot Water BB</b>	3.Poor 6. 9.
3.R Ranch 7.Contemp 11.Church	0.Not Code 4.Steam 8.F/Wall	Attic <b>9 None</b>
Dwelling Units <b>1</b>	1.HWBB 5.FWA 9.No Heat	1.1/4 Fin 4.Full Fin 7.
Other Units <b>0</b>	2.HWCI 6.GravWA 11.	2.1/2 Fin 5.F/Stair 8.
Stories <b>4 One &amp; 1/2 Story</b>	3.H Pump 7.Electric 12.	3.3/4 Fin 6. 9.None
1.1 4.1.5 7.4	Cool Type <b>0% 9 None</b>	Insulation <b>1 Full</b>
2.2 5.1.75 8.20	1.Refrig 4.W&C Air 7.	1.Full 4.Minimal 7.
3.3 6.2.5 9.Yurt	2.Evapor 5. 8.	2.Heavy 5. 8.
Exterior Walls <b>2 Vinyl/Aluminum</b>	3.H Pump 6. 9.None	3.Capped 6. 9.None
0.Not Code 4.Asbestos 8.Concrete	Kitchen Style <b>2 Typical</b>	Unfinished % <b>0%</b>
1.Wood 5.Stucco 9.Other	1.Modern 4.Obsolete 7.	Grade & Factor <b>3 Average 100%</b>
2.Vin/Al 6.Brick 10.Board B	2.Typical 5. 8.	1.E Grade 4.B Grade 7.
3.Compos. 7.Stone 12.	3.Old Type 6. 9.None	2.D Grade 5.A Grade 8.
Roof Surface <b>1 Asphalt Shingles</b>	Bath(s) Style <b>2 Typical Bath(s)</b>	3.C Grade 6.AA Grade 9.Same
1.Asphalt 4.Composit 7.	1.Modern 4.Obsolete 7.	SQFT (Footprint) <b>1176</b>
2.Slate 5.Wood 8.	2.Typical 5. 8.	Condition <b>4 Average</b>
3.Metal 6.Other 9.	3.Old Type 6. 9.None	1.Poor 4.Avg 7.V G
SF Masonry Trim <b>0</b>	# Rooms <b>9</b>	2.Fair 5.Avg+ 8.Exc
SEPTIC DESIGN <b>0</b>	# Bedrooms <b>3</b>	3.Avg- 6.Good 9.Same
BLDG PERMIT <b>0</b>	# Full Baths <b>2</b>	Phys. % Good <b>0%</b>
Year Built <b>1978</b>	# Half Baths <b>0</b>	Funct. % Good <b>100%</b>
Year Remodeled <b>0</b>	# Addn Fixtures <b>0</b>	Functional Code <b>9 None</b>
Foundation <b>1 Concrete</b>	# Fireplaces <b>0</b>	1.Incomp 4.Delap 7.No Power
1.Concrete 4.Wood 7.	 <p><b>TRIO</b> Software A Division of Harris Computer Systems</p>	2.O-Built 5.Bsmt 8.LongTerm
2.C Block 5.Slab 8.		3.Damage 6.Dbwd 9.None
3.Br/Stone 6.Piers 9.		Econ. % Good <b>100%</b>
Basement <b>4 Full Basement</b>		Economic Code <b>None</b>
1.1/4 Bmt 4.Full Bmt 7.		0.None 3.No Power 7.
2.1/2 Bmt 5.None 8.		1.Location 4.Generate 8.
3.3/4 Bmt 6. 9.None		2.Encroach 9.None 9.
Bsmt Gar # Cars <b>0</b>		Entrance Code <b>5 Estimated</b>
Wet Basement <b>0</b>		1.Interior 4.Vacant 7.Entered
1.Dry 4. 7.		2.Refusal 5.Estimate 8.No
2.Damp 5. 8.	3.Informed 6.Reviewed 9.Land	
3.Wet 6. 9.	Information Code <b>5 Estimate</b>	
	1.Owner 4.Agent 7.	
	2.Relative 5.Estimate 8.	
	3.Tenant 6.Other 9.	

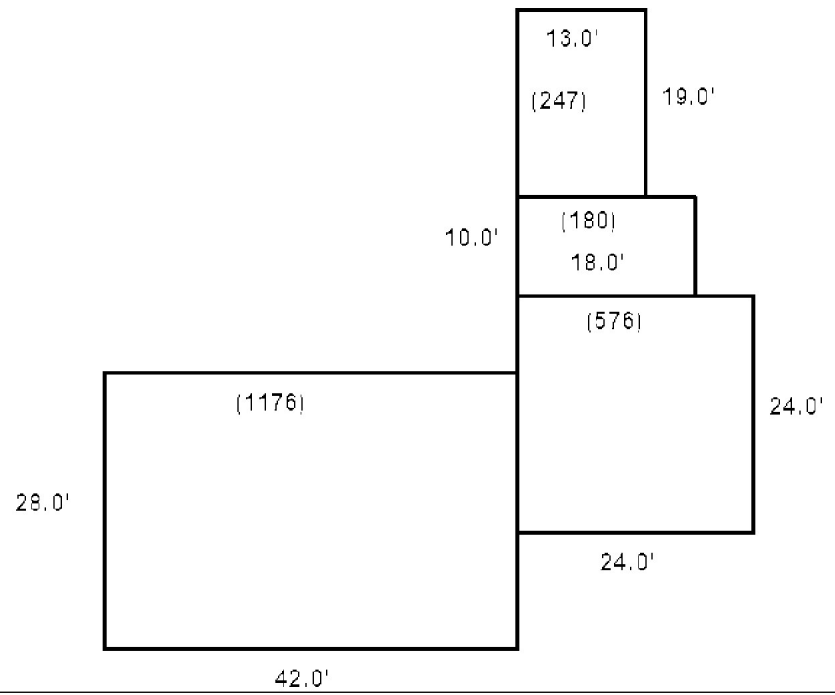

Date Inspected 4/13/2016

**Additions, Outbuildings & Improvements**

Type	Year	Units	Grade	Cond	Phys.	Funct.	Sound Value
23 Attached Garage	1978	576	3 100	3	0 %	100 %	
68 Wood Deck	1978	247	3 100	3	0 %	100 %	
49 Storage space	1978	288	3 100	3	0 %	100 %	
68 Wood Deck	2015	180	3 100	3	0 %	100 %	
					%	%	
					%	%	
					%	%	
					%	%	
					%	%	
					%	%	
					%	%	



MSAD 75  
1460 MAIN ST  
BOWDOIN ME 04287

B1819P93

Inspection Witnessed By:

X	Date	Date Insp.
No./Date	Description	Date Insp.

Notes:

**Bowdoin**

Property Data			Assessment Record																																																																																																																																																																																																																	
Neighborhood <b>6 Map 6</b>			Year	Land	Buildings	Exempt	Total																																																																																																																																																																																																													
Tree Growth Year <b>0</b>			2009	114,560	4,085,000	4,199,560	0																																																																																																																																																																																																													
Farmland Yr <b>0</b>			2010	114,560	4,085,000	4,199,560	0																																																																																																																																																																																																													
Open Space Yr <b>0</b>			2013	114,560	4,085,000	4,199,560	0																																																																																																																																																																																																													
Zone/Land Use <b>11 Residential 1</b>			2014	114,560	4,085,000	4,199,560	0																																																																																																																																																																																																													
Secondary Zone			2015	114,560	4,085,000	4,199,560	0																																																																																																																																																																																																													
Topography			2016	114,560	4,085,000	4,199,560	0																																																																																																																																																																																																													
1.Level 4.Below St 7.LevelBog			2017	114,560	4,085,000	4,199,560	0																																																																																																																																																																																																													
2.Rolling 5.Low 8.Conform			2018	114,560	4,085,000	4,199,560	0																																																																																																																																																																																																													
3.Above St 6.FZone 9.Non-Confor			2019	114,560	4,085,000	4,199,560	0																																																																																																																																																																																																													
Utilities			2020	114,560	4,085,000	4,199,560	0																																																																																																																																																																																																													
1.Public 4.Dr Well 7.Cesspool			2021	114,560	4,085,000	4,199,560	0																																																																																																																																																																																																													
2.Water 5.Dug Well 8.			2022	114,560	4,085,000	4,199,560	0																																																																																																																																																																																																													
3.Sewer 6.Septic 9.None																																																																																																																																																																																																																				
Street <b>1 Paved</b>																																																																																																																																																																																																																				
1.Paved 4.Proposed 7.MHG			<table border="1"> <thead> <tr> <th colspan="5">Land Data</th> </tr> <tr> <th rowspan="2">Front Foot</th> <th rowspan="2">Type</th> <th colspan="2">Effective</th> <th colspan="2">Influence</th> <th rowspan="2">Influence Codes</th> </tr> <tr> <th>Frontage</th> <th>Depth</th> <th>Factor</th> <th>Code</th> </tr> </thead> <tbody> <tr> <td>11.Road Frontage</td> <td> </td> <td> </td> <td> </td> <td> </td> <td> </td> <td>1.Unimproved</td> </tr> <tr> <td>12.Delta Triangle</td> <td> </td> <td> </td> <td> </td> <td> </td> <td> </td> <td>2.Excess Frtg</td> </tr> <tr> <td>13.Nabla Triangle</td> <td> </td> <td> </td> <td> </td> <td> </td> <td> </td> <td>3.Topography</td> </tr> <tr> <td>14.Rear Land</td> <td> </td> <td> </td> <td> </td> <td> </td> <td> </td> <td>4.Size/Shape</td> </tr> <tr> <td>15.Miscellaneous</td> <td> </td> <td> </td> <td> </td> <td> </td> <td> </td> <td>5.Access</td> </tr> <tr> <td> </td> <td> </td> <td> </td> <td> </td> <td> </td> <td> </td> <td>6.Restriction</td> </tr> <tr> <td> </td> <td> </td> <td> </td> <td> </td> <td> </td> <td> </td> <td>7.Open Space</td> </tr> <tr> <td> </td> <td> </td> <td> </td> <td> </td> <td> </td> <td> </td> <td>8.View/Environ</td> </tr> <tr> <td> </td> <td> </td> <td> </td> <td> </td> <td> </td> <td> </td> <td>9.Fract Share</td> </tr> <tr> <td> </td> <td> </td> <td> </td> <td> </td> <td> </td> <td> </td> <td><b>Acres</b></td> </tr> <tr> <td> </td> <td> </td> <td> </td> <td> </td> <td> </td> <td> </td> <td>30.Rear Land 3</td> </tr> <tr> <td> </td> <td> </td> <td> </td> <td> </td> <td> </td> <td> </td> <td>31.Tillable</td> </tr> <tr> <td> </td> <td> </td> <td> </td> <td> </td> <td> </td> <td> </td> <td>32.Pasture</td> </tr> <tr> <td> </td> <td> </td> <td> </td> <td> </td> <td> </td> <td> </td> <td>33.Orchard</td> </tr> <tr> <td> </td> <td> </td> <td> </td> <td> </td> <td> </td> <td> </td> <td>34.Softwood F&amp;O</td> </tr> <tr> <td> </td> <td> </td> <td> </td> <td> </td> <td> </td> <td> </td> <td>35.Mixed Wood F&amp;O</td> </tr> <tr> <td> </td> <td> </td> <td> </td> <td> </td> <td> </td> <td> </td> <td>36.Hardwood F&amp;O</td> </tr> <tr> <td> </td> <td> </td> <td> </td> <td> </td> <td> </td> <td> </td> <td>37.Softwood TG</td> </tr> <tr> <td> </td> <td> </td> <td> </td> <td> </td> <td> </td> <td> </td> <td>38.Mixed Wood TG</td> </tr> <tr> <td> </td> <td> </td> <td> </td> <td> </td> <td> </td> <td> </td> <td>39.Hardwood TG</td> </tr> <tr> <td> </td> <td> </td> <td> </td> <td> </td> <td> </td> <td> </td> <td>40.Wasteland</td> </tr> <tr> <td> </td> <td> </td> <td> </td> <td> </td> <td> </td> <td> </td> <td>41.Commercial</td> </tr> <tr> <td> </td> <td> </td> <td> </td> <td> </td> <td> </td> <td> </td> <td>42.2nd Site</td> </tr> <tr> <td> </td> <td> </td> <td> </td> <td> </td> <td> </td> <td> </td> <td>43.Post Rd</td> </tr> <tr> <td> </td> <td> </td> <td> </td> <td> </td> <td> </td> <td> </td> <td>44.Lot Improvemen</td> </tr> <tr> <td> </td> <td> </td> <td> </td> <td> </td> <td> </td> <td> </td> <td>45.Subdivision Lo</td> </tr> <tr> <td> </td> <td> </td> <td> </td> <td> </td> <td> </td> <td> </td> <td>46.Golf Course</td> </tr> </tbody> </table>					Land Data					Front Foot	Type	Effective		Influence		Influence Codes	Frontage	Depth	Factor	Code	11.Road Frontage						1.Unimproved	12.Delta Triangle						2.Excess Frtg	13.Nabla Triangle						3.Topography	14.Rear Land						4.Size/Shape	15.Miscellaneous						5.Access							6.Restriction							7.Open Space							8.View/Environ							9.Fract Share							<b>Acres</b>							30.Rear Land 3							31.Tillable							32.Pasture							33.Orchard							34.Softwood F&O							35.Mixed Wood F&O							36.Hardwood F&O							37.Softwood TG							38.Mixed Wood TG							39.Hardwood TG							40.Wasteland							41.Commercial							42.2nd Site							43.Post Rd							44.Lot Improvemen							45.Subdivision Lo							46.Golf Course
Land Data																																																																																																																																																																																																																				
Front Foot	Type	Effective						Influence		Influence Codes																																																																																																																																																																																																										
		Frontage						Depth	Factor		Code																																																																																																																																																																																																									
11.Road Frontage						1.Unimproved																																																																																																																																																																																																														
12.Delta Triangle						2.Excess Frtg																																																																																																																																																																																																														
13.Nabla Triangle						3.Topography																																																																																																																																																																																																														
14.Rear Land						4.Size/Shape																																																																																																																																																																																																														
15.Miscellaneous						5.Access																																																																																																																																																																																																														
						6.Restriction																																																																																																																																																																																																														
						7.Open Space																																																																																																																																																																																																														
						8.View/Environ																																																																																																																																																																																																														
						9.Fract Share																																																																																																																																																																																																														
						<b>Acres</b>																																																																																																																																																																																																														
						30.Rear Land 3																																																																																																																																																																																																														
						31.Tillable																																																																																																																																																																																																														
						32.Pasture																																																																																																																																																																																																														
						33.Orchard																																																																																																																																																																																																														
						34.Softwood F&O																																																																																																																																																																																																														
						35.Mixed Wood F&O																																																																																																																																																																																																														
						36.Hardwood F&O																																																																																																																																																																																																														
						37.Softwood TG																																																																																																																																																																																																														
						38.Mixed Wood TG																																																																																																																																																																																																														
						39.Hardwood TG																																																																																																																																																																																																														
						40.Wasteland																																																																																																																																																																																																														
						41.Commercial																																																																																																																																																																																																														
						42.2nd Site																																																																																																																																																																																																														
						43.Post Rd																																																																																																																																																																																																														
						44.Lot Improvemen																																																																																																																																																																																																														
						45.Subdivision Lo																																																																																																																																																																																																														
						46.Golf Course																																																																																																																																																																																																														
TG PLAN YEAR <b>0</b>			<table border="1"> <thead> <tr> <th colspan="2">Square Foot</th> <th colspan="2">Acres/Sites</th> <th colspan="2">Total Acreage</th> </tr> </thead> <tbody> <tr> <td>24</td> <td>1.00</td> <td>100</td> <td>%</td> <td>0</td> <td> </td> </tr> <tr> <td>26</td> <td>1.00</td> <td>100</td> <td>%</td> <td>0</td> <td> </td> </tr> <tr> <td>28</td> <td>25.00</td> <td>100</td> <td>%</td> <td>0</td> <td> </td> </tr> <tr> <td>29</td> <td>25.00</td> <td>100</td> <td>%</td> <td>0</td> <td> </td> </tr> <tr> <td>44</td> <td>1.00</td> <td>100</td> <td>%</td> <td>0</td> <td> </td> </tr> <tr> <td>30</td> <td>5.80</td> <td>100</td> <td>%</td> <td>0</td> <td> </td> </tr> <tr> <td>52</td> <td>797.96</td> <td>100</td> <td>%</td> <td>0</td> <td> </td> </tr> <tr> <td colspan="2"><b>Total Acreage</b></td> <td colspan="2"><b>57.80</b></td> <td colspan="2"> </td> </tr> </tbody> </table>					Square Foot		Acres/Sites		Total Acreage		24	1.00	100	%	0		26	1.00	100	%	0		28	25.00	100	%	0		29	25.00	100	%	0		44	1.00	100	%	0		30	5.80	100	%	0		52	797.96	100	%	0		<b>Total Acreage</b>		<b>57.80</b>																																																																																																																																																										
Square Foot		Acres/Sites		Total Acreage																																																																																																																																																																																																																
24	1.00	100	%	0																																																																																																																																																																																																																
26	1.00	100	%	0																																																																																																																																																																																																																
28	25.00	100	%	0																																																																																																																																																																																																																
29	25.00	100	%	0																																																																																																																																																																																																																
44	1.00	100	%	0																																																																																																																																																																																																																
30	5.80	100	%	0																																																																																																																																																																																																																
52	797.96	100	%	0																																																																																																																																																																																																																
<b>Total Acreage</b>		<b>57.80</b>																																																																																																																																																																																																																		
Tif District # <b>0</b>			<table border="1"> <thead> <tr> <th colspan="2">Fract. Acre</th> <th colspan="2">Acres</th> <th colspan="2">Total Acreage</th> </tr> </thead> <tbody> <tr> <td>21.Base 1 (Fract)</td> <td> </td> <td> </td> <td> </td> <td> </td> <td> </td> </tr> <tr> <td>22.Base 2 (Fract)</td> <td> </td> <td> </td> <td> </td> <td> </td> <td> </td> </tr> <tr> <td>23.Base 3</td> <td> </td> <td> </td> <td> </td> <td> </td> <td> </td> </tr> <tr> <td>24.Base 1</td> <td> </td> <td> </td> <td> </td> <td> </td> <td> </td> </tr> <tr> <td>25.Base 2</td> <td> </td> <td> </td> <td> </td> <td> </td> <td> </td> </tr> <tr> <td>26.Frontage 1</td> <td> </td> <td> </td> <td> </td> <td> </td> <td> </td> </tr> <tr> <td>27.Rear Land 4</td> <td> </td> <td> </td> <td> </td> <td> </td> <td> </td> </tr> <tr> <td>28.Rear Land 1</td> <td> </td> <td> </td> <td> </td> <td> </td> <td> </td> </tr> <tr> <td>29.Rear Land 2</td> <td> </td> <td> </td> <td> </td> <td> </td> <td> </td> </tr> </tbody> </table>					Fract. Acre		Acres		Total Acreage		21.Base 1 (Fract)						22.Base 2 (Fract)						23.Base 3						24.Base 1						25.Base 2						26.Frontage 1						27.Rear Land 4						28.Rear Land 1						29.Rear Land 2																																																																																																																																																						
Fract. Acre		Acres		Total Acreage																																																																																																																																																																																																																
21.Base 1 (Fract)																																																																																																																																																																																																																				
22.Base 2 (Fract)																																																																																																																																																																																																																				
23.Base 3																																																																																																																																																																																																																				
24.Base 1																																																																																																																																																																																																																				
25.Base 2																																																																																																																																																																																																																				
26.Frontage 1																																																																																																																																																																																																																				
27.Rear Land 4																																																																																																																																																																																																																				
28.Rear Land 1																																																																																																																																																																																																																				
29.Rear Land 2																																																																																																																																																																																																																				
<b>Sale Data</b>																																																																																																																																																																																																																				
Sale Date <b>12/12/2000</b>																																																																																																																																																																																																																				
Price <b>100,000</b>																																																																																																																																																																																																																				
Sale Type <b>5 Other</b>																																																																																																																																																																																																																				
1.Land 4.Mobile 7.C/I L&B																																																																																																																																																																																																																				
2.L & B 5.Other 8.																																																																																																																																																																																																																				
3.Building 6.C/I Land 9.																																																																																																																																																																																																																				
Financing <b>9 Unknown</b>																																																																																																																																																																																																																				
1.Convent 4.Seller 7.																																																																																																																																																																																																																				
2.FHA/VA 5.Private 8.																																																																																																																																																																																																																				
3.Assumed 6.Cash 9.Unknown																																																																																																																																																																																																																				
Validity <b>8 Other Non Valid</b>																																																																																																																																																																																																																				
1.Valid 4.Split 7.Renovate																																																																																																																																																																																																																				
2.Related 5.Partial 8.Other																																																																																																																																																																																																																				
3.Distress 6.Exempt 9.Short																																																																																																																																																																																																																				
Verified <b>5 Public Record</b>																																																																																																																																																																																																																				
1.Buyer 4.Agent 7.Family																																																																																																																																																																																																																				
2.Seller 5.Pub Rec 8.Other																																																																																																																																																																																																																				
3.Lender 6.MLS 9.																																																																																																																																																																																																																				



**Bowdoin**

Map Lot 06-26-02

Account 655

Location 1460 MAIN ST

Card 1 Of 1 7/19/2022

Building Style <b>0 Not Coded</b>	SF Bsmt Living <b>0</b>	Layout <b>0</b>
0.Not Code 4.Cape 8.Log	Fin Bsmt Grade <b>0 0</b>	1.Typical 4. 7.
1.Conv. 5.Garrison 9.Other	OCCUPANCY <b>0</b>	2.Inadeq 5. 8.
2.Ranch 6.Split 10.DW	Heat Type <b>100% 0 Not Coded</b>	3.Poor 6. 9.
3.R Ranch 7.Contemp 11.Church	0.Not Code 4.Steam 8.FI/Wall	Attic <b>0</b>
Dwelling Units <b>0</b>	1.HWBB 5.FWA 9.No Heat	1.1/4 Fin 4.Full Fin 7.
Other Units <b>0</b>	2.HWCI 6.GravWA 11.	2.1/2 Fin 5.FI/Stair 8.
Stories <b>0</b>	3.H Pump 7.Electric 12.	3.3/4 Fin 6. 9.None
1.1 4.1.5 7.4	Cool Type <b>0% 9 None</b>	Insulation <b>0</b>
2.2 5.1.75 8.20	1.Refrig 4.W&C Air 7.	1.Full 4.Minimal 7.
3.3 6.2.5 9.Yurt	2.Evapor 5. 8.	2.Heavy 5. 8.
Exterior Walls <b>0 Not Coded</b>	3.H Pump 6. 9.None	3.Capped 6. 9.None
0.Not Code 4.Asbestos 8.Concrete	Kitchen Style <b>0</b>	Unfinished % <b>0%</b>
1.Wood 5.Stucco 9.Other	1.Modern 4.Obsolete 7.	Grade & Factor <b>0 0%</b>
2.Vin/Al 6.Brick 10.Board B	2.Typical 5. 8.	1.E Grade 4.B Grade 7.
3.Compos. 7.Stone 12.	3.Old Type 6. 9.None	2.D Grade 5.A Grade 8.
Roof Surface <b>0</b>	Bath(s) Style <b>0</b>	3.C Grade 6.AA Grade 9.Same
1.Asphalt 4.Composit 7.	1.Modern 4.Obsolete 7.	SQFT (Footprint) <b>0</b>
2.Slate 5.Wood 8.	2.Typical 5. 8.	Condition <b>0</b>
3.Metal 6.Other 9.	3.Old Type 6. 9.None	1.Poor 4.Avg 7.V G
SF Masonry Trim <b>0</b>	# Rooms <b>0</b>	2.Fair 5.Avg+ 8.Exc
SEPTIC DESIGN <b>0</b>	# Bedrooms <b>0</b>	3.Avg- 6.Good 9.Same
BLDG PERMIT <b>0</b>	# Full Baths <b>0</b>	Phys. % Good <b>0%</b>
Year Built <b>0</b>	# Half Baths <b>0</b>	Funct. % Good <b>100%</b>
Year Remodeled <b>0</b>	# Addn Fixtures <b>0</b>	Functional Code <b>9 None</b>
Foundation <b>0</b>	# Fireplaces <b>0</b>	1.Incomp 4.Delap 7.No Power
1.Concrete 4.Wood 7.		2.O-Built 5.Bsmt 8.LongTerm
2.C Block 5.Slab 8.		3.Damage 6.Dbwd 9.None
3.Br/Stone 6.Piers 9.		Econ. % Good <b>100%</b>
Basement <b>0</b>		Economic Code <b>None</b>
1.1/4 Bmt 4.Full Bmt 7.		0.None 3.No Power 7.
2.1/2 Bmt 5.None 8.		1.Location 4.Generate 8.
3.3/4 Bmt 6. 9.None		2.Encroach 9.None 9.
Bsmt Gar # Cars <b>0</b>		Entrance Code <b>5 Estimated</b>
Wet Basement <b>0</b>		1.Interior 4.Vacant 7.Entered
1.Dry 4. 7.		2.Refusal 5.Estimate 8.No
2.Damp 5. 8.		3.Informed 6.Reviewed 9.Land
3.Wet 6. 9.		Information Code <b>5 Estimate</b>
		1.Owner 4.Agent 7.
		2.Relative 5.Estimate 8.
		3.Tenant 6.Other 9.



Date Inspected 3/15/2004

**Additions, Outbuildings & Improvements**

Type	Year	Units	Grade	Cond	Phys.	Funct.	Sound Value
1 One Story Frame	0				%	%	4
					%	%	
					%	%	
					%	%	
					%	%	
					%	%	
					%	%	
					%	%	
					%	%	
					%	%	
					%	%	



- 1.One Story Fram
- 2.Two Story Fram
- 3.Three Story Fr
- 4.1 & 1/2 Story
- 5.1 & 3/4 Story
- 6.2 & 1/2 Story
- 21.Open Frame Por
- 22.Encl Frame Por
- 23.Attached Garag
- 24.Frame Shed
- 25.Frame Bay Wind
- 26.1SFr Overhang
- 27.Unfin Basement
- 28.Unfinished Att
- 29.Finished Attic

TAYLOR, AMY N  
PORTLAND ME 04103

B2911P203 B3164P3

Previous Owner  
SKELTON, DEVISEE OF FORREST M  
c/o CAROL TAYLOR  
1516 MAIN ST  
BOWDOIN ME 04287  
Sale Date: 1/28/2010

Inspection Witnessed By:

X	Date	Date Insp.
No./Date	Description	Date Insp.

Notes:

**Bowdoin**

Property Data			Assessment Record				
Neighborhood <b>6 Map 6</b>			Year	Land	Buildings	Exempt	Total
Tree Growth Year <b>0</b>			2009	23,560	0	0	23,560
Farmland Yr <b>0</b>			2010	23,560	0	0	23,560
Open Space Yr <b>0</b>			2011	23,560	0	0	23,560
Zone/Land Use <b>11 Residential 1</b>			2012	23,560	0	0	23,560
Secondary Zone			2013	23,560	0	0	23,560
Topography			2014	23,560	0	0	23,560
1.Level 4.Below St 7.LevelBog			2015	23,560	0	0	23,560
2.Rolling 5.Low 8.Conform			2016	23,560	0	0	23,560
3.Above St 6.FZone 9.Non-Confor			2017	23,560	0	0	23,560
Utilities			2018	23,560	0	0	23,560
1.Public 4.Dr Well 7.Cesspool			2019	23,560	0	0	23,560
2.Water 5.Dug Well 8.			2020	23,560	0	0	23,560
3.Sewer 6.Septic 9.None			2021	23,560	0	0	23,560
Street			2022	23,560	0	0	23,560
1.Paved 4.Proposed 7.MHG			<b>Land Data</b>				
2.Semi Imp 5.R/O/W 8.DIS							
3.Gravel 6.MHP 9.None			<b>Front Foot</b>				
TG PLAN YEAR <b>0</b>							
Tif District # <b>0</b>			<b>Type</b>				
<b>Sale Data</b>							
Sale Date <b>1/28/2010</b>			<b>Effective</b>				
Price							
Sale Type <b>1 Land Only</b>			<b>Influence</b>				
1.Land 4.Mobile 7.C/I L&B							
2.L & B 5.Other 8.			<b>Influence Codes</b>				
3.Building 6.C/I Land 9.							
Financing <b>9 Unknown</b>			<b>Square Foot</b>				
1.Convent 4.Seller 7.							
2.FHA/VA 5.Private 8.			<b>Square Feet</b>				
3.Assumed 6.Cash 9.Unknown							
Validity <b>2 Related Parties</b>			<b>Fract. Acre</b>				
1.Valid 4.Split 7.Renovate							
2.Related 5.Partial 8.Other			<b>Acres</b>				
3.Distress 6.Exempt 9.Short							
Verified <b>5 Public Record</b>			<b>Acreege/Sites</b>				
1.Buyer 4.Agent 7.Family							
2.Seller 5.Pub Rec 8.Other			<b>Total Acreege</b> 8.40				
3.Lender 6.MLS 9.							

- 1.Unimproved
- 2.Excess Frtg
- 3.Topography
- 4.Size/Shape
- 5.Access
- 6.Restriction
- 7.Open Space
- 8.View/Environ
- 9.Fract Share
- Acres**
- 30.Rear Land 3
- 31.Tillable
- 32.Pasture
- 33.Orchard
- 34.Softwood F&O
- 35.Mixed Wood F&O
- 36.Hardwood F&O
- 37.Softwood TG
- 38.Mixed Wood TG
- 39.Hardwood TG
- 40.Wasteland
- 41.Commercial
- 42.2nd Site
- 43.Post Rd
- 44.Lot Improvemen
- 45.Subdivision Lo
- 46.Golf Course

**Bowdoin**

Map Lot 06-26-03

Account 656

Location MAIN ST

Card 1 Of 1 7/19/2022

Building Style <b>0 Not Coded</b>	SF Bsmt Living <b>0</b>	Layout <b>0</b>
0.Not Code 4.Cape 8.Log	Fin Bsmt Grade <b>0 0</b>	1.Typical 4. 7.
1.Conv. 5.Garrison 9.Other	OCCUPANCY <b>0</b>	2.Inadeq 5. 8.
2.Ranch 6.Split 10.DW	Heat Type <b>100% 0 Not Coded</b>	3.Poor 6. 9.
3.R Ranch 7.Contemp 11.Church	0.Not Code 4.Steam 8.FI/Wall	Attic <b>0</b>
Dwelling Units <b>0</b>	1.HWBB 5.FWA 9.No Heat	1.1/4 Fin 4.Full Fin 7.
Other Units <b>0</b>	2.HWCI 6.GravWA 11.	2.1/2 Fin 5.FI/Stair 8.
Stories <b>0</b>	3.H Pump 7.Electric 12.	3.3/4 Fin 6. 9.None
1.1 4.1.5 7.4	Cool Type <b>0% 9 None</b>	Insulation <b>0</b>
2.2 5.1.75 8.20	1.Refrig 4.W&C Air 7.	1.Full 4.Minimal 7.
3.3 6.2.5 9.Yurt	2.Evapor 5. 8.	2.Heavy 5. 8.
Exterior Walls <b>0 Not Coded</b>	3.H Pump 6. 9.None	3.Capped 6. 9.None
0.Not Code 4.Asbestos 8.Concrete	Kitchen Style <b>0</b>	Unfinished % <b>0%</b>
1.Wood 5.Stucco 9.Other	1.Modern 4.Obsolete 7.	Grade & Factor <b>0 0%</b>
2.Vin/Al 6.Brick 10.Board B	2.Typical 5. 8.	1.E Grade 4.B Grade 7.
3.Compos. 7.Stone 12.	3.Old Type 6. 9.None	2.D Grade 5.A Grade 8.
Roof Surface <b>0</b>	Bath(s) Style <b>0</b>	3.C Grade 6.AA Grade 9.Same
1.Asphalt 4.Composit 7.	1.Modern 4.Obsolete 7.	SQFT (Footprint) <b>0</b>
2.Slate 5.Wood 8.	2.Typical 5. 8.	Condition <b>0</b>
3.Metal 6.Other 9.	3.Old Type 6. 9.None	1.Poor 4.Avg 7.V G
SF Masonry Trim <b>0</b>	# Rooms <b>0</b>	2.Fair 5.Avg+ 8.Exc
SEPTIC DESIGN <b>0</b>	# Bedrooms <b>0</b>	3.Avg- 6.Good 9.Same
BLDG PERMIT <b>0</b>	# Full Baths <b>0</b>	Phys. % Good <b>0%</b>
Year Built <b>0</b>	# Half Baths <b>0</b>	Funct. % Good <b>100%</b>
Year Remodeled <b>0</b>	# Addn Fixtures <b>0</b>	Functional Code <b>9 None</b>
Foundation <b>0</b>	# Fireplaces <b>0</b>	1.Incomp 4.Delap 7.No Power
1.Concrete 4.Wood 7.		2.O-Built 5.Bsmt 8.LongTerm
2.C Block 5.Slab 8.		3.Damage 6.Dbwd 9.None
3.Br/Stone 6.Piers 9.		Econ. % Good <b>100%</b>
Basement <b>0</b>		Economic Code <b>None</b>
1.1/4 Bmt 4.Full Bmt 7.		0.None 3.No Power 7.
2.1/2 Bmt 5.None 8.		1.Location 4.Generate 8.
3.3/4 Bmt 6. 9.None		2.Encroach 9.None 9.
Bsmt Gar # Cars <b>0</b>		Entrance Code <b>0</b>
Wet Basement <b>0</b>		1.Interior 4.Vacant 7.Entered
1.Dry 4. 7.		2.Refusal 5.Estimate 8.No
2.Damp 5. 8.		3.Informed 6.Reviewed 9.Land
3.Wet 6. 9.		Information Code <b>0</b>
		1.Owner 4.Agent 7.
		2.Relative 5.Estimate 8.
		3.Tenant 6.Other 9.



Date Inspected

Additions, Outbuildings & Improvements							
Type	Year	Units	Grade	Cond	Phys.	Funct.	Sound Value
					%	%	1.One Story Fram
					%	%	2.Two Story Fram
					%	%	3.Three Story Fr
					%	%	4.1 & 1/2 Story
					%	%	5.1 & 3/4 Story
					%	%	6.2 & 1/2 Story
					%	%	21.Open Frame Por
					%	%	22.Encl Frame Por
					%	%	23.Attached Garag
					%	%	24.Frame Shed
					%	%	25.Frame Bay Wind
					%	%	26.1SFr Overhang
					%	%	27.Unfin Basement
					%	%	28.Unfinished Att
					%	%	29.Finished Attic



TAYLOR, CAROL S  
17 BITTERSWEET LANE  
FREEPORT ME 04032

B3164P4

Inspection Witnessed By:

No./Date	Description	Date Insp.
X		

Notes:

**Bowdoin**

Property Data			Assessment Record				
Neighborhood <b>6 Map 6</b>			Year	Land	Buildings	Exempt	Total
Tree Growth Year <b>0</b>			2009	26,140	0	0	26,140
Farmland Yr <b>0</b>			2010	26,140	0	0	26,140
Open Space Yr <b>0</b>			2011	26,140	0	0	26,140
Zone/Land Use <b>11 Residential 1</b>			2012	26,140	0	0	26,140
Secondary Zone			2013	26,140	0	0	26,140
Topography			2014	26,140	0	0	26,140
1.Level 4.Below St 7.LevelBog			2015	26,140	0	0	26,140
2.Rolling 5.Low 8.Conform			2016	26,140	0	0	26,140
3.Above St 6.FZone 9.Non-Confor			2017	26,140	0	0	26,140
Utilities			2018	26,140	0	0	26,140
1.Public 4.Dr Well 7.Cesspool			2019	26,140	0	0	26,140
2.Water 5.Dug Well 8.			2020	26,140	0	0	26,140
3.Sewer 6.Septic 9.None			2021	26,140	0	0	26,140
Street <b>1 Paved</b>			2022	26,140	0	0	26,140
1.Paved 4.Proposed 7.MHG			<b>Land Data</b>				
2.Semi Imp 5.R/O/W 8.DIS							
3.Gravel 6.MHP 9.None			<b>Front Foot</b>				
TG PLAN YEAR <b>0</b>							
Tif District # <b>0</b>			<b>Type</b>				
<b>Sale Data</b>							
Sale Date <b>1/20/2010</b>			<b>Effective</b>				
Price							
Sale Type <b>1 Land Only</b>			<b>Influence</b>				
1.Land 4.Mobile 7.C/I L&B							
2.L & B 5.Other 8.			<b>Influence Codes</b>				
3.Building 6.C/I Land 9.							
Financing			<b>Square Foot</b>				
1.Convent 4.Seller 7.							
2.FHA/VA 5.Private 8.			<b>Square Feet</b>				
3.Assumed 6.Cash 9.Unknown							
Validity <b>8 Other Non Valid</b>			<b>Fract. Acre</b>				
1.Valid 4.Split 7.Renovate							
2.Related 5.Partial 8.Other			<b>Acres</b>				
3.Distress 6.Exempt 9.Short							
Verified <b>5 Public Record</b>			<b>Acreege/Sites</b>				
1.Buyer 4.Agent 7.Family							
2.Seller 5.Pub Rec 8.Other			<b>Total Acreage 12.53</b>				
3.Lender 6.MLS 9.							

- 1.Unimproved
- 2.Excess Frtg
- 3.Topography
- 4.Size/Shape
- 5.Access
- 6.Restriction
- 7.Open Space
- 8.View/Environ
- 9.Fract Share
- Acres**
- 30.Rear Land 3
- 31.Tillable
- 32.Pasture
- 33.Orchard
- 34.Softwood F&O
- 35.Mixed Wood F&O
- 36.Hardwood F&O
- 37.Softwood TG
- 38.Mixed Wood TG
- 39.Hardwood TG
- 40.Wasteland
- 41.Commercial
- 42.2nd Site
- 43.Post Rd
- 44.Lot Improvemen
- 45.Subdivision Lo
- 46.Golf Course

**Bowdoin**

Map Lot 06-26-04

Account 1803

Location MAIN ST

Card 1 Of 1 7/19/2022

Building Style	SF Bsmt Living	Layout
0.Not Code 4.Cape 8.Log	Fin Bsmt Grade	1.Typical 4. 7.
1.Conv. 5.Garrison 9.Other	OCCUPANCY	2.Inadeq 5. 8.
2.Ranch 6.Split 10.DW	Heat Type <b>100%</b>	3.Poor 6. 9.
3.R Ranch 7.Contemp 11.Church	0.Not Code 4.Steam 8.Fi/Wall	Attic
Dwelling Units	1.HWBB 5.FWA 9.No Heat	1.1/4 Fin 4.Full Fin 7.
Other Units	2.HWCI 6.GravWA 11.	2.1/2 Fin 5.Fi/Stair 8.
Stories	3.H Pump 7.Electric 12.	3.3/4 Fin 6. 9.None
1.1 4.1.5 7.4	Cool Type <b>0%</b>	Insulation
2.2 5.1.75 8.20	1.Refrig 4.W&C Air 7.	1.Full 4.Minimal 7.
3.3 6.2.5 9.Yurt	2.Evapor 5. 8.	2.Heavy 5. 8.
Exterior Walls	3.H Pump 6. 9.None	3.Capped 6. 9.None
0.Not Code 4.Asbestos 8.Concrete	Kitchen Style	Unfinished %
1.Wood 5.Stucco 9.Other	1.Modern 4.Obsolete 7.	Grade & Factor
2.Vin/Al 6.Brick 10.Board B	2.Typical 5. 8.	1.E Grade 4.B Grade 7.
3.Compos. 7.Stone 12.	3.Old Type 6. 9.None	2.D Grade 5.A Grade 8.
Roof Surface	Bath(s) Style	3.C Grade 6.AA Grade 9.Same
1.Asphalt 4.Composit 7.	1.Modern 4.Obsolete 7.	SQFT (Footprint)
2.Slate 5.Wood 8.	2.Typical 5. 8.	Condition
3.Metal 6.Other 9.	3.Old Type 6. 9.None	1.Poor 4.Avg 7.V G
SF Masonry Trim	# Rooms	2.Fair 5.Avg+ 8.Exc
SEPTIC DESIGN	# Bedrooms	3.Avg- 6.Good 9.Same
BLDG PERMIT	# Full Baths	Phys. % Good
Year Built	# Half Baths	Funct. % Good
Year Remodeled	# Addn Fixtures	Functional Code
Foundation	# Fireplaces	1.Incomp 4.Delap 7.No Power
1.Concrete 4.Wood 7.		2.O-Built 5.Bsmt 8.LongTerm
2.C Block 5.Slab 8.		3.Damage 6.Dbwd 9.None
3.Br/Stone 6.Piers 9.		Econ. % Good
Basement		Economic Code
1.1/4 Bmt 4.Full Bmt 7.		0.None 3.No Power 7.
2.1/2 Bmt 5.None 8.		1.Location 4.Generate 8.
3.3/4 Bmt 6. 9.None		2.Encroach 9.None 9.
Bsmt Gar # Cars		Entrance Code <b>0</b>
Wet Basement		1.Interior 4.Vacant 7.Entered
1.Dry 4. 7.		2.Refusal 5.Estimate 8.No
2.Damp 5. 8.	3.Informed 6.Reviewed 9.Land	
3.Wet 6. 9.	Information Code <b>0</b>	
	1.Owner 4.Agent 7.	
	2.Relative 5.Estimate 8.	
	3.Tenant 6.Other 9.	

Date Inspected

Additions, Outbuildings & Improvements								1.One Story Fram
Type	Year	Units	Grade	Cond	Phys.	Funct.	Sound Value	2.Two Story Fram
					%	%		3.Three Story Fr
					%	%		4.1 & 1/2 Story
					%	%		5.1 & 3/4 Story
					%	%		6.2 & 1/2 Story
					%	%		21.Open Frame Por
					%	%		22.Encl Frame Por
					%	%		23.Attached Garag
					%	%		24.Frame Shed
					%	%		25.Frame Bay Wind
					%	%		26.1SFr Overhang
					%	%		27.Unfin Basement
					%	%		28.Unfinished Att
					%	%		29.Finished Attic



**Bowdoin**

Map Lot 06-26-05

Account 1920

Location 11 SKELTON RD

Card 1 Of 1 7/19/2022

Building Style			SF Bsmt Living			Layout								
0.Not Code	4.Cape	8.Log	Fin Bsmt Grade			1.Typical	4.	7.						
1.Conv.	5.Garrison	9.Other	OCCUPANCY			2.Inadeq	5.	8.						
2.Ranch	6.Split	10.DW	Heat Type <b>100%</b>			3.Poor	6.	9.						
3.R Ranch	7.Contemp	11.Church	0.Not Code	4.Steam	8.FI/Wall	Attic								
Dwelling Units			1.HWBB	5.FWA	9.No Heat	1.1/4 Fin	4.Full Fin	7.						
Other Units			2.HWCI	6.GravWA	11.	2.1/2 Fin	5.FI/Stair	8.						
Stories			3.H Pump	7.Electric	12.	3.3/4 Fin	6.	9.None						
1.1	4.1.5	7.4	Cool Type <b>0%</b>			Insulation								
2.2	5.1.75	8.20	1.Refrig	4.W&C Air	7.	1.Full	4.Minimal	7.						
3.3	6.2.5	9.Yurt	2.Evapor	5.	8.	2.Heavy	5.	8.						
Exterior Walls			3.H Pump	6.	9.None	3.Capped	6.	9.None						
0.Not Code	4.Asbestos	8.Concrete	Kitchen Style			Unfinished %								
1.Wood	5.Stucco	9.Other	1.Modern	4.Obsolete	7.	Grade & Factor								
2.Vin/Al	6.Brick	10.Board B	2.Typical	5.	8.	1.E Grade	4.B Grade	7.						
3.Compos.	7.Stone	12.	3.Old Type	6.	9.None	2.D Grade	5.A Grade	8.						
Roof Surface			Bath(s) Style			3.C Grade	6.AA Grade	9.Same						
1.Asphalt	4.Composit	7.	1.Modern	4.Obsolete	7.	SQFT (Footprint)								
2.Slate	5.Wood	8.	2.Typical	5.	8.	Condition								
3.Metal	6.Other	9.	3.Old Type	6.	9.None	1.Poor	4.Avg	7.V G						
SF Masonry Trim			# Rooms			2.Fair	5.Avg+	8.Exc						
SEPTIC DESIGN			# Bedrooms			3.Avg-	6.Good	9.Same						
BLDG PERMIT			# Full Baths			Phys. % Good								
Year Built			# Half Baths			Funct. % Good								
Year Remodeled			# Addn Fixtures			Functional Code								
Foundation			# Fireplaces			1.Incomp	4.Delap	7.No Power						
1.Concrete	4.Wood	7.							2.O-Built	5.Bsmt	8.LongTerm			
2.C Block	5.Slab	8.							Econ. % Good			3.Damage	6.Dbwd	9.None
3.Br/Stone	6.Piers	9.							Economic Code			Entrance Code <b>1 Interior Inspect</b>		
Basement									0.None			3.No Power	7.	
1.1/4 Bmt	4.Full Bmt	7.							1.Location			4.Generate	8.	
2.1/2 Bmt	5.None	8.							2.Encroach			9.None	9.	
3.3/4 Bmt	6.	9.None							Information Code <b>1 Owner</b>			1.Interior		
Bsmt Gar # Cars									1.Owner			4.Agent	7.	
Wet Basement									2.Relative			5.Estimate	8.	
1.Dry	4.	7.							3.Tenant			6.Other	9.	
2.Damp	5.	8.												
3.Wet	6.	9.												

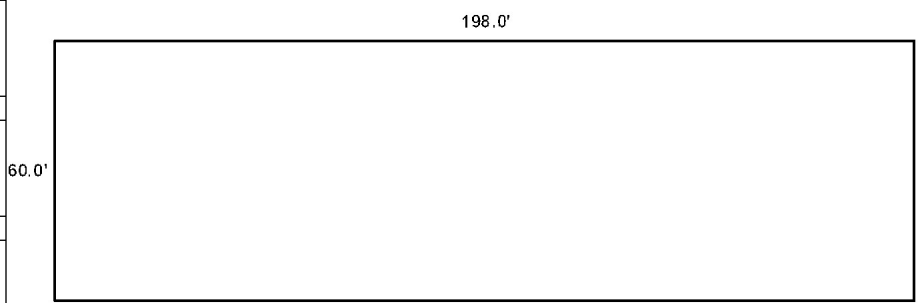

Date Inspected 3/29/2019

**Additions, Outbuildings & Improvements**

Type	Year	Units	Grade	Cond	Phys.	Funct.	Sound Value	
120 Storage	2019	11880	3 100	3	100 %	100 %		1.One Story Fram
135 105000 BTU	2019	1	3 100	3	100 %	100 %		2.Two Story Fram
95 Slab for Garage	2019	11880	3 100	3	100 %	100 %		3.Three Story Fr
					%	%		4.1 & 1/2 Story
					%	%		5.1 & 3/4 Story
					%	%		6.2 & 1/2 Story
					%	%		21.Open Frame Por
					%	%		22.Encl Frame Por
					%	%		23.Attached Garag
					%	%		24.Frame Shed
					%	%		25.Frame Bay Wind
					%	%		26.1SFr Overhang
					%	%		27.Unfin Basement
					%	%		28.Unfinished Att
					%	%		29.Finished Attic



BRENNEMAN, DALE  
BRENNEMAN, BARBARA  
1335 MAIN ST  
BOWDOIN ME 04287

B1267P179

Inspection Witnessed By:

X

Date

No./Date	Description	Date Insp.

Notes:

**Bowdoin**

Property Data			Assessment Record				
Neighborhood <b>6 Map 6</b>			Year	Land	Buildings	Exempt	Total
Tree Growth Year <b>0</b>			2009	55,700	382,520	10,000	428,220
Farmland Yr <b>0</b>			2010	55,700	382,520	10,000	428,220
Open Space Yr <b>0</b>			2011	55,700	382,520	10,000	428,220
Zone/Land Use <b>11 Residential 1</b>			2012	55,700	382,520	10,000	428,220
Secondary Zone			2013	55,700	382,520	10,000	428,220
Topography <b>6 Flood Zone</b>			2014	55,700	382,520	10,000	428,220
1.Level 4.Below St 7.LevelBog			2015	55,700	382,520	10,000	428,220
2.Rolling 5.Low 8.Conform			2016	55,700	382,520	15,000	423,220
3.Above St 6.FZone 9.Non-Confor			2017	55,700	382,520	20,000	418,220
Utilities			2018	55,700	382,520	20,000	418,220
1.Public 4.Dr Well 7.Cesspool			2019	55,700	382,520	20,000	418,220
2.Water 5.Dug Well 8.			2020	55,700	382,520	25,000	413,220
3.Sewer 6.Septic 9.None			2021	55,700	382,520	25,000	413,220
Street <b>1 Paved</b>			2022	55,700	364,940	21,500	399,140
1.Paved 4.Proposed 7.MHG			<b>Land Data</b>				
2.Semi Imp 5.R/O/W 8.DIS							
3.Gravel 6.MHP 9.None			<b>Front Foot</b>				
TG PLAN YEAR <b>0</b>							
Tif District # <b>0</b>			<b>Type</b>				
<b>Sale Data</b>							
Sale Date			<b>Effective</b>				
Price							
Sale Type			<b>Influence</b>				
1.Land 4.Mobile 7.C/I L&B							
2.L & B 5.Other 8.			<b>Influence Codes</b>				
3.Building 6.C/I Land 9.							
Financing			<b>Square Foot</b>				
1.Convent 4.Seller 7.							
2.FHA/VA 5.Private 8.			<b>Square Feet</b>				
3.Assumed 6.Cash 9.Unknown							
Validity			<b>Fract. Acre</b>				
1.Valid 4.Split 7.Renovate							
2.Related 5.Partial 8.Other			<b>Acres</b>				
3.Distress 6.Exempt 9.Short							
Verified			<b>Acres</b>				
1.Buyer 4.Agent 7.Family							
2.Seller 5.Pub Rec 8.Other			<b>Acres</b>				
3.Lender 6.MLS 9.							

Type	Effective		Influence		Influence Codes
	Frontage	Depth	Factor	Code	
11.Road Frontage			%		1.Unimproved
12.Delta Triangle			%		2.Excess Frtg
13.Nabla Triangle			%		3.Topography
14.Rear Land			%		4.Size/Shape
15.Miscellaneous			%		5.Access
			%		6.Restriction
			%		7.Open Space
			%		8.View/Environ
			%		9.Fract Share
			%		<b>Acres</b>
			%		30.Rear Land 3
			%		31.Tillable
			%		32.Pasture
			%		33.Orchard
			%		34.Softwood F&O
			%		35.Mixed Wood F&O
24	1.00	100	%	0	36.Hardwood F&O
26	1.00	100	%	0	37.Softwood TG
28	3.50	100	%	0	38.Mixed Wood TG
40	3.00	100	%	0	39.Hardwood TG
44	1.00	100	%	0	40.Wasteland
			%		41.Commercial
			%		42.2nd Site
			%		43.Post Rd
<b>Total Acreage 8.50</b>					44.Lot Improvemen
					45.Subdivision Lo
					46.Golf Course





DAVIS, DARYL L  
 DAVIS, MARILYN T  
 1345 MAIN ST  
 BOWDOIN ME 04287

B2068P312

Inspection Witnessed By:

No./Date	Description	Date Insp.
X		

Notes:

**Bowdoin**

Property Data			Assessment Record						
Neighborhood <b>6 Map 6</b>			Year	Land	Buildings	Exempt	Total		
Tree Growth Year <b>0</b>			2009	52,120	48,830	10,000	90,950		
Farmland Yr <b>0</b>			2010	52,120	41,900	10,000	84,020		
Open Space Yr <b>0</b>			2011	52,120	41,900	10,000	84,020		
Zone/Land Use <b>11 Residential 1</b>			2012	52,120	41,900	10,000	84,020		
Secondary Zone			2013	52,120	41,900	10,000	84,020		
Topography <b>6 Flood Zone</b>			2014	52,120	41,900	10,000	84,020		
1.Level 4.Below St 7.LevelBog			2015	52,120	41,900	10,000	84,020		
2.Rolling 5.Low 8.Conform			2016	52,120	41,900	15,000	79,020		
3.Above St 6.FZone 9.Non-Confor			2017	52,120	41,900	20,000	74,020		
Utilities			2018	52,120	41,900	20,000	74,020		
1.Public 4.Dr Well 7.Cesspool			2019	52,120	41,900	20,000	74,020		
2.Water 5.Dug Well 8.			2020	52,120	41,900	25,000	69,020		
3.Sewer 6.Septic 9.None			2021	52,120	41,900	25,000	69,020		
Street <b>1 Paved</b>			2022	52,120	35,650	21,500	66,270		
1.Paved 4.Proposed 7.MHG			<b>Land Data</b>						
2.Semi Imp 5.R/O/W 8.DIS									
3.Gravel 6.MHP 9.None			<b>Front Foot</b>	<b>Type</b>	<b>Effective</b>		<b>Influence</b>		<b>Influence Codes</b>
TG PLAN YEAR <b>0</b>			11.Road Frontage		<b>Frontage</b>	<b>Depth</b>	<b>Factor</b>	<b>Code</b>	
Tif District # <b>0</b>			12.Delta Triangle				%		1.Unimproved
<b>Sale Data</b>			13.Nabla Triangle				%		2.Excess Frtg
Sale Date <b>4/11/2002</b>			14.Rear Land				%		3.Topography
Price <b>30,000</b>			15.Miscellaneous				%		4.Size/Shape
Sale Type <b>1 Land Only</b>							%		5.Access
1.Land 4.Mobile 7.C/I L&B			<b>Square Foot</b>	<b>Square Feet</b>					6.Restriction
2.L & B 5.Other 8.			16.Regular Lot				%		7.Open Space
3.Building 6.C/I Land 9.			17.Secondary Lot				%		8.View/Environ
Financing			18.Hydro Facility				%		9.Fract Share
1.Convent 4.Seller 7.			19.Improvements				%		<b>Acres</b>
2.FHA/VA 5.Private 8.			20.Base 3 (Fract)				%		30.Rear Land 3
3.Assumed 6.Cash 9.Unknown							%		31.Tillable
Validity <b>1 Arms Length Sale</b>			<b>Fract. Acre</b>	<b>Acres/Sites</b>					32.Pasture
1.Valid 4.Split 7.Renovate			21.Base 1 (Fract)	24	1.00	100	%	0	33.Orchard
2.Related 5.Partial 8.Other			22.Base 2 (Fract)	28	3.30	100	%	0	34.Softwood F&O
3.Distress 6.Exempt 9.Short			23.Base 3	49	1.70	100	%	0	35.Mixed Wood F&O
Verified			<b>Acres</b>	44	1.00	100	%	0	36.Hardwood F&O
1.Buyer 4.Agent 7.Family			24.Base 1	52	430.00	100	%	0	37.Softwood TG
2.Seller 5.Pub Rec 8.Other			25.Base 2				%		38.Mixed Wood TG
3.Lender 6.MLS 9.			26.Frontage 1				%		39.Hardwood TG
			27.Rear Land 4				%		40.Wasteland
			28.Rear Land 1				%		41.Commercial
			29.Rear Land 2				%		42.2nd Site
			<b>Total Acreage</b>		<b>6.00</b>				43.Post Rd
									44.Lot Improvemen
									45.Subdivision Lo
									46.Golf Course

**Bowdoin**

Map Lot 06-28-02

Account 658

Location 1345 MAIN ST

Card 1 Of 1 7/19/2022

Building Style <b>0 Not Coded</b>	SF Bsmt Living <b>0</b>	Layout <b>0</b>
0.Not Code 4.Cape 8.Log	Fin Bsmt Grade <b>0 0</b>	1.Typical 4. 7.
1.Conv. 5.Garrison 9.Other	OCCUPANCY <b>0</b>	2.Inadeq 5. 8.
2.Ranch 6.Split 10.DW	Heat Type <b>100% 0 Not Coded</b>	3.Poor 6. 9.
3.R Ranch 7.Contemp 11.Church	0.Not Code 4.Steam 8.Fi/Wall	Attic <b>0</b>
Dwelling Units <b>0</b>	1.HWBB 5.FWA 9.No Heat	1.1/4 Fin 4.Full Fin 7.
Other Units <b>0</b>	2.HWCI 6.GravWA 11.	2.1/2 Fin 5.Fi/Stair 8.
Stories <b>0</b>	3.H Pump 7.Electric 12.	3.3/4 Fin 6. 9.None
1.1 4.1.5 7.4	Cool Type <b>0% 9 None</b>	Insulation <b>0</b>
2.2 5.1.75 8.20	1.Refrig 4.W&C Air 7.	1.Full 4.Minimal 7.
3.3 6.2.5 9.Yurt	2.Evapor 5. 8.	2.Heavy 5. 8.
Exterior Walls <b>0 Not Coded</b>	3.H Pump 6. 9.None	3.Capped 6. 9.None
0.Not Code 4.Asbestos 8.Concrete	Kitchen Style <b>0</b>	Unfinished % <b>0%</b>
1.Wood 5.Stucco 9.Other	1.Modern 4.Obsolete 7.	Grade & Factor <b>0 0%</b>
2.Vin/Al 6.Brick 10.Board B	2.Typical 5. 8.	1.E Grade 4.B Grade 7.
3.Compos. 7.Stone 12.	3.Old Type 6. 9.None	2.D Grade 5.A Grade 8.
Roof Surface <b>0</b>	Bath(s) Style <b>0</b>	3.C Grade 6.AA Grade 9.Same
1.Asphalt 4.Composit 7.	1.Modern 4.Obsolete 7.	SQFT (Footprint) <b>0</b>
2.Slate 5.Wood 8.	2.Typical 5. 8.	Condition <b>0</b>
3.Metal 6.Other 9.	3.Old Type 6. 9.None	1.Poor 4.Avg 7.V G
SF Masonry Trim <b>0</b>	# Rooms <b>0</b>	2.Fair 5.Avg+ 8.Exc
SEPTIC DESIGN <b>0</b>	# Bedrooms <b>0</b>	3.Avg- 6.Good 9.Same
BLDG PERMIT <b>0</b>	# Full Baths <b>0</b>	Phys. % Good <b>0%</b>
Year Built <b>0</b>	# Half Baths <b>0</b>	Funct. % Good <b>100%</b>
Year Remodeled <b>0</b>	# Addn Fixtures <b>0</b>	Functional Code <b>9 None</b>
Foundation <b>0</b>	# Fireplaces <b>0</b>	1.Incomp 4.Delap 7.No Power
1.Concrete 4.Wood 7.	 <p><b>TRIO</b> Software A Division of Harris Computer Systems</p>	2.O-Built 5.Bsmt 8.LongTerm
2.C Block 5.Slab 8.		3.Damage 6.Dbwd 9.None
3.Br/Stone 6.Piers 9.		Econ. % Good <b>100%</b>
Basement <b>0</b>		Economic Code <b>None</b>
1.1/4 Bmt 4.Full Bmt 7.		0.None 3.No Power 7.
2.1/2 Bmt 5.None 8.		1.Location 4.Generate 8.
3.3/4 Bmt 6. 9.None		2.Encroach 9.None 9.
Bsmt Gar # Cars <b>0</b>		Entrance Code <b>5 Estimated</b>
Wet Basement <b>0</b>		1.Interior 4.Vacant 7.Entered
1.Dry 4. 7.		2.Refusal 5.Estimate 8.No
2.Damp 5. 8.	3.Informed 6.Reviewed 9.Land	
3.Wet 6. 9.	Information Code <b>5 Estimate</b>	
	1.Owner 4.Agent 7.	
	2.Relative 5.Estimate 8.	
	3.Tenant 6.Other 9.	

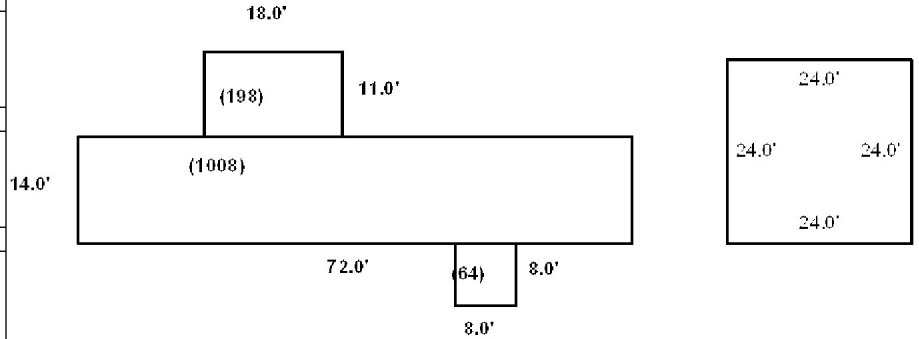

Date Inspected 4/08/2011

**Additions, Outbuildings & Improvements**

Type	Year	Units	Grade	Cond	Phys.	Funct.	Sound Value
998 14Mobile Home	1992	14x72	3 100	3	0 %	100 %	
30 Detached Garage	2003	576	3 100	3	0 %	100 %	
68 Wood Deck	2004	198	3 100	3	0 %	100 %	
68 Wood Deck	2004	64	3 100	3	0 %	100 %	
97 Slab for MoHo	2003	1008	3 100	3	0 %	100 %	
73 M/H Skirting	2003	172	3 100	3	0 %	100 %	
					%	%	
					%	%	
					%	%	
					%	%	



- 1.One Story Fram
- 2.Two Story Fram
- 3.Three Story Fr
- 4.1 & 1/2 Story
- 5.1 & 3/4 Story
- 6.2 & 1/2 Story
- 21.Open Frame Por
- 22.Encl Frame Por
- 23.Attached Garag
- 24.Frame Shed
- 25.Frame Bay Wind
- 26.1SFr Overhang
- 27.Unfin Basement
- 28.Unfinished Att
- 29.Finished Attic

WYATT, DAVID L  
WYATT, TRACY  
1358 AUGUSTA RD  
BOWDOIN ME 04287

B1736P93 B2763P240 B2764P344

Previous Owner  
OUELLETTE, LORI A  
PO BOX 326

BOWDOINHAM ME 04008  
Sale Date: 8/21/2006

Previous Owner  
OUELLETTE, DAVID A  
FONGEMIN. LORI A  
PO BOX 326  
BOWDOINHAM ME 04008  
Sale Date: 8/17/2006

Inspection Witnessed By:

X Date

No./Date	Description	Date Insp.

Notes:

**Bowdoin**

Property Data			Assessment Record						
Neighborhood <b>6 Map 6</b>			Year	Land	Buildings	Exempt	Total		
Tree Growth Year <b>0</b>			2009	57,080	189,570	0	246,650		
Farmland Yr <b>0</b>			2010	57,080	189,570	0	246,650		
Open Space Yr <b>0</b>			2011	57,080	189,570	0	246,650		
Zone/Land Use <b>11 Residential 1</b>			2012	57,080	189,570	0	246,650		
Secondary Zone			2013	57,080	189,570	0	246,650		
Topography <b>6 Flood Zone</b>			2014	57,080	189,570	0	246,650		
1.Level 4.Below St 7.LevelBog			2015	57,080	189,570	0	246,650		
2.Rolling 5.Low 8.Conform			2016	57,080	172,380	0	229,460		
3.Above St 6.FZone 9.Non-Confor			2017	57,080	173,300	26,000	204,380		
Utilities			2018	57,080	173,300	26,000	204,380		
1.Public 4.Dr Well 7.Cesspool			2019	57,080	173,300	26,000	204,380		
2.Water 5.Dug Well 8.			2020	57,080	173,300	31,000	199,380		
3.Sewer 6.Septic 9.None			2021	57,080	173,300	31,000	199,380		
Street <b>1 Paved</b>			2022	57,080	165,060	26,660	195,480		
1.Paved 4.Proposed 7.MHG			<b>Land Data</b>						
2.Semi Imp 5.R/O/W 8.DIS			<b>Front Foot</b>	<b>Type</b>	<b>Effective</b>		<b>Influence</b>		<b>Influence Codes</b>
3.Gravel 6.MHP 9.None					Frontage	Depth	Factor	Code	
TG PLAN YEAR <b>0</b>			11.Road Frontage					1.Unimproved	
Tif District # <b>0</b>			12.Delta Triangle					2.Excess Frtg	
<b>Sale Data</b>			13.Nabla Triangle					3.Topography	
Sale Date <b>8/18/2006</b>			14.Rear Land					4.Size/Shape	
Price <b>215,000</b>			15.Miscellaneous					5.Access	
Sale Type <b>2 Land &amp; Buildings</b>								6.Restriction	
1.Land 4.Mobile 7.C/I L&B								7.Open Space	
2.L & B 5.Other 8.			<b>Square Foot</b>	<b>Square Feet</b>				8.View/Environ	
3.Building 6.C/I Land 9.			16.Regular Lot					9.Fract Share	
Financing <b>1 Conventional</b>			17.Secondary Lot					<b>Acres</b>	
1.Convent 4.Seller 7.			18.Hydro Facility					30.Rear Land 3	
2.FHA/VA 5.Private 8.			19.Improvements					31.Tillable	
3.Assumed 6.Cash 9.Unknown			20.Base 3 (Fract)					32.Pasture	
Validity <b>1 Arms Length Sale</b>								33.Orchard	
1.Valid 4.Split 7.Renovate			<b>Fract. Acre</b>	<b>Acres/Sites</b>				34.Softwood F&O	
2.Related 5.Partial 8.Other			21.Base 1 (Fract)	24	1.00	100	%	0	
3.Distress 6.Exempt 9.Short			22.Base 2 (Fract)	26	1.00	100	%	0	
Verified <b>1 Buyer</b>			23.Base 3	28	4.70	100	%	0	
1.Buyer 4.Agent 7.Family			<b>Acres</b>	44	1.00	100	%	0	
2.Seller 5.Pub Rec 8.Other			24.Base 1	52	675.32	100	%	0	
3.Lender 6.MLS 9.			25.Base 2						
			26.Frontage 1						
			27.Rear Land 4						
			28.Rear Land 1						
			29.Rear Land 2						
			<b>Total Acreage</b>		6.70				
							44.Lot Improvemen		
							45.Subdivision Lo		
							46.Golf Course		



## Bowdoin

Map Lot 06-28-03

Account 659

Location 1358 AUGUSTA RD

Card 1 Of 1 7/19/2022

Building Style <b>4 Cape Cod</b> 0.Not Code 4.Cape 8.Log 1.Conv. 5.Garrison 9.Other 2.Ranch 6.Split 10.DW 3.R Ranch 7.Contemp 11.Church Dwelling Units <b>1</b> Other Units <b>0</b> Stories <b>5 One &amp; 3/4 Story</b> 1.1 4.1.5 7.4 2.2 5.1.75 8.20 3.3 6.2.5 9.Yurt Exterior Walls <b>2 Vinyl/Aluminum</b> 0.Not Code 4.Asbestos 8.Concrete 1.Wood 5.Stucco 9.Other 2.Vin/Al 6.Brick 10.Board B 3.Compos. 7.Stone 12. Roof Surface <b>1 Asphalt Shingles</b> 1.Asphalt 4.Composit 7. 2.Slate 5.Wood 8. 3.Metal 6.Other 9. SF Masonry Trim <b>0</b> SEPTIC DESIGN <b>0</b> BLDG PERMIT <b>0</b> Year Built <b>1999</b> Year Remodeled <b>0</b> Foundation <b>1 Concrete</b> 1.Concrete 4.Wood 7. 2.C Block 5.Slab 8. 3.Br/Stone 6.Piers 9. Basement <b>4 Full Basement</b> 1.1/4 Bmt 4.Full Bmt 7. 2.1/2 Bmt 5.None 8. 3.3/4 Bmt 6. 9.None Bsmt Gar # Cars <b>0</b> Wet Basement <b>1 Dry Basement</b> 1.Dry 4. 7. 2.Damp 5. 8. 3.Wet 6. 9.	SF Bsmt Living <b>0</b> Fin Bsmt Grade <b>0 0</b> OCCUPANCY <b>0</b> Heat Type <b>100% 1 Hot Water BB</b> 0.Not Code 4.Steam 8.F/Wall 1.HWBB 5.FWA 9.No Heat 2.HWCI 6.GravWA 11. 3.H Pump 7.Electric 12. Cool Type <b>0% 9 None</b> 1.Refrig 4.W&C Air 7. 2.Evapor 5. 8. 3.H Pump 6. 9.None Kitchen Style <b>2 Typical</b> 1.Modern 4.Obsolete 7. 2.Typical 5. 8. 3.Old Type 6. 9.None Bath(s) Style <b>2 Typical Bath(s)</b> 1.Modern 4.Obsolete 7. 2.Typical 5. 8. 3.Old Type 6. 9.None # Rooms <b>7</b> # Bedrooms <b>3</b> # Full Baths <b>2</b> # Half Baths <b>0</b> # Addn Fixtures <b>0</b> # Fireplaces <b>0</b>	Layout <b>1 Typical</b> 1.Typical 4. 7. 2.Inadeq 5. 8. 3.Poor 6. 9. Attic <b>9 None</b> 1.1/4 Fin 4.Full Fin 7. 2.1/2 Fin 5.F/Stair 8. 3.3/4 Fin 6. 9.None Insulation <b>1 Full</b> 1.Full 4.Minimal 7. 2.Heavy 5. 8. 3.Capped 6. 9.None Unfinished % <b>0%</b> Grade & Factor <b>3 Average 100%</b> 1.E Grade 4.B Grade 7. 2.D Grade 5.A Grade 8. 3.C Grade 6.AA Grade 9.Same SQFT (Footprint) <b>936</b> Condition <b>4 Average</b> 1.Poor 4.Avg 7.V G 2.Fair 5.Avg+ 8.Exc 3.Avg- 6.Good 9.Same Phys. % Good <b>0%</b> Funct. % Good <b>100%</b> Functional Code <b>9 None</b> 1.Incomp 4.Delap 7.No Power 2.O-Built 5.Bsmt 8.LongTerm 3.Damage 6.Dbwd 9.None Econ. % Good <b>100%</b> Economic Code <b>None</b> 0.None 3.No Power 7. 1.Location 4.Generate 8. 2.Encroach 9.None 9. Entrance Code <b>5 Estimated</b> 1.Interior 4.Vacant 7.Entered 2.Refusal 5.Estimate 8.No 3.Informed 6.Reviewed 9.Land Information Code <b>5 Estimate</b> 1.Owner 4.Agent 7. 2.Relative 5.Estimate 8. 3.Tenant 6.Other 9.
--	--	--

Date Inspected 4/10/2018

### Additions, Outbuildings & Improvements

Type	Year	Units	Grade	Cond	Phys.	Funct.	Sound Value
4 1 & 1/2 Story Fr	1999	240	3 100	3	0 %	100 %	
21 Open Frame	1999	72	3 100	3	0 %	100 %	
68 Wood Deck	2007	256	3 100	3	0 %	100 %	
24 Frame Shed	2012	192	3 100	3	0 %	100 %	
24 Frame Shed	2015	144	3 100	3	0 %	100 %	
87 Lean To	2016	224	3 100	3	0 %	100 %	
					%	%	
					%	%	
					%	%	
					%	%	
					%	%	

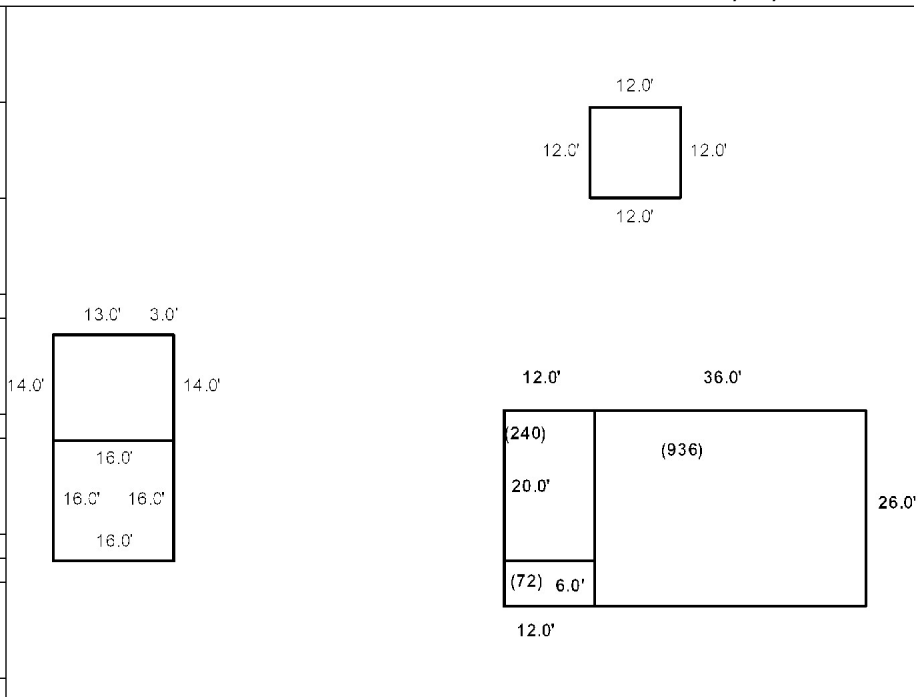



BRENNEMAN, DAVID R  
LECLERC, LAUREN G  
1335 MAIN ST  
BOWDOIN ME 04287

B2929P53

Inspection Witnessed By:

X	Date	Date Insp.
No./Date	Description	Date Insp.

Notes:

**Bowdoin**

Property Data			Assessment Record				
Neighborhood <b>6 Map 6</b>			Year	Land	Buildings	Exempt	Total
Tree Growth Year <b>0</b>			2009	14,200	214,170	0	228,370
Farmland Yr <b>0</b>			2010	14,200	215,910	0	230,110
Open Space Yr <b>0</b>			2011	14,200	215,910	0	230,110
Zone/Land Use <b>11 Residential 1</b>			2012	51,700	215,910	10,000	257,610
Secondary Zone			2013	51,700	215,910	10,000	257,610
Topography <b>6 Flood Zone</b>			2014	51,700	223,810	10,000	265,510
1.Level 4.Below St 7.LevelBog			2015	51,700	223,810	10,000	265,510
2.Rolling 5.Low 8.Conform			2016	51,700	223,810	15,000	260,510
3.Above St 6.FZone 9.Non-Confor			2017	51,700	223,810	20,000	255,510
Utilities			2018	51,700	223,810	20,000	255,510
1.Public 4.Dr Well 7.Cesspool			2019	51,700	223,810	20,000	255,510
2.Water 5.Dug Well 8.			2020	51,700	223,810	25,000	250,510
3.Sewer 6.Septic 9.None			2021	51,700	223,810	25,000	250,510
Street <b>1 Paved</b>			2022	51,700	216,240	21,500	246,440
1.Paved 4.Proposed 7.MHG			<b>Land Data</b>				
2.Semi Imp 5.R/O/W 8.DIS							
3.Gravel 6.MHP 9.None			<b>Front Foot</b>				
TG PLAN YEAR <b>0</b>							
Tif District # <b>0</b>			<b>Type</b>				
<b>Sale Data</b>							
Sale Date <b>11/09/2007</b>			<b>Effective</b>				
Price							
Sale Type			<b>Influence</b>				
1.Land 4.Mobile 7.C/I L&B							
2.L & B 5.Other 8.			<b>Influence Codes</b>				
3.Building 6.C/I Land 9.							
Financing			<b>Square Foot</b>				
1.Convent 4.Seller 7.							
2.FHA/VA 5.Private 8.			<b>Square Feet</b>				
3.Assumed 6.Cash 9.Unknown							
Validity <b>2 Related Parties</b>			<b>Acres/Sites</b>				
1.Valid 4.Split 7.Renovate							
2.Related 5.Partial 8.Other			<b>Acres</b>				
3.Distress 6.Exempt 9.Short							
Verified			<b>Fract. Acre</b>				
1.Buyer 4.Agent 7.Family							
2.Seller 5.Pub Rec 8.Other			<b>Acres</b>				
3.Lender 6.MLS 9.							
			<b>Total Acreage</b> 4.00				

- 1.Unimproved
- 2.Excess Frtg
- 3.Topography
- 4.Size/Shape
- 5.Access
- 6.Restriction
- 7.Open Space
- 8.View/Environ
- 9.Fract Share
- Acres**
- 30.Rear Land 3
- 31.Tillable
- 32.Pasture
- 33.Orchard
- 34.Softwood F&O
- 35.Mixed Wood F&O
- 36.Hardwood F&O
- 37.Softwood TG
- 38.Mixed Wood TG
- 39.Hardwood TG
- 40.Wasteland
- 41.Commercial
- 42.2nd Site
- 43.Post Rd
- 44.Lot Improvemen
- 45.Subdivision Lo
- 46.Golf Course

**Bowdoin**

Map Lot 06-28-04

Account 1753

Location 1331 MAIN ST

Card 1 Of 1 7/19/2022

Building Style <b>4 Cape Cod</b>	SF Bsmt Living <b>0</b>	Layout <b>1 Typical</b>
0.Not Code 4.Cape 8.Log	Fin Bsmt Grade <b>0 0</b>	1.Typical 4. 7.
1.Conv. 5.Garrison 9.Other	OCCUPANCY <b>0</b>	2.Inadeq 5. 8.
2.Ranch 6.Split 10.DW	Heat Type <b>100% 1 Hot Water BB</b>	3.Poor 6. 9.
3.R Ranch 7.Contemp 11.Church	0.Not Code 4.Steam 8.F/Wall	Attic <b>2 1/2 Finished</b>
Dwelling Units <b>1</b>	1.HWBB 5.FWA 9.No Heat	1.1/4 Fin 4.Full Fin 7.
Other Units <b>0</b>	2.HWCI 6.GravWA 11.	2.1/2 Fin 5.F/Stair 8.
Stories <b>4 One &amp; 1/2 Story</b>	3.H Pump 7.Electric 12.	3.3/4 Fin 6. 9.None
1.1 4.1.5 7.4	Cool Type <b>0% 9 None</b>	Insulation <b>1 Full</b>
2.2 5.1.75 8.20	1.Refrig 4.W&C Air 7.	1.Full 4.Minimal 7.
3.3 6.2.5 9.Yurt	2.Evapor 5. 8.	2.Heavy 5. 8.
Exterior Walls <b>1 Wood Siding</b>	3.H Pump 6. 9.None	3.Capped 6. 9.None
0.Not Code 4.Asbestos 8.Concrete	Kitchen Style <b>1 Modern</b>	Unfinished % <b>0%</b>
1.Wood 5.Stucco 9.Other	1.Modern 4.Obsolete 7.	Grade & Factor <b>3 Average 100%</b>
2.Vin/Al 6.Brick 10.Board B	2.Typical 5. 8.	1.E Grade 4.B Grade 7.
3.Compos. 7.Stone 12.	3.Old Type 6. 9.None	2.D Grade 5.A Grade 8.
Roof Surface <b>1 Asphalt Shingles</b>	Bath(s) Style <b>1 Modern Bath(s)</b>	3.C Grade 6.AA Grade 9.Same
1.Asphalt 4.Composit 7.	1.Modern 4.Obsolete 7.	SQFT (Footprint) <b>1123</b>
2.Slate 5.Wood 8.	2.Typical 5. 8.	Condition <b>4 Average</b>
3.Metal 6.Other 9.	3.Old Type 6. 9.None	1.Poor 4.Avg 7.V G
SF Masonry Trim <b>0</b>	# Rooms <b>0</b>	2.Fair 5.Avg+ 8.Exc
SEPTIC DESIGN <b>0</b>	# Bedrooms <b>0</b>	3.Avg- 6.Good 9.Same
BLDG PERMIT <b>0</b>	# Full Baths <b>3</b>	Phys. % Good <b>0%</b>
Year Built <b>2009</b>	# Half Baths <b>0</b>	Funct. % Good <b>100%</b>
Year Remodeled <b>0</b>	# Addn Fixtures <b>0</b>	Functional Code <b>9 None</b>
Foundation <b>1 Concrete</b>	# Fireplaces <b>0</b>	1.Incomp 4.Delap 7.No Power
1.Concrete 4.Wood 7.		2.O-Built 5.Bsmt 8.LongTerm
2.C Block 5.Slab 8.		3.Damage 6.Dbwd 9.None
3.Br/Stone 6.Piers 9.		Econ. % Good <b>100%</b>
Basement <b>4 Full Basement</b>		Economic Code <b>None</b>
1.1/4 Bmt 4.Full Bmt 7.		0.None 3.No Power 7.
2.1/2 Bmt 5.None 8.		1.Location 4.Generate 8.
3.3/4 Bmt 6. 9.None		2.Encroach 9.None 9.
Bsmt Gar # Cars <b>0</b>		Entrance Code <b>3 Information Only</b>
Wet Basement <b>1 Dry Basement</b>		1.Interior 4.Vacant 7.Entered
1.Dry 4. 7.		2.Refusal 5.Estimate 8.No
2.Damp 5. 8.	3.Informed 6.Reviewed 9.Land	
3.Wet 6. 9.	Information Code <b>6 Other</b>	
	1.Owner 4.Agent 7.	
	2.Relative 5.Estimate 8.	
	3.Tenant 6.Other 9.	

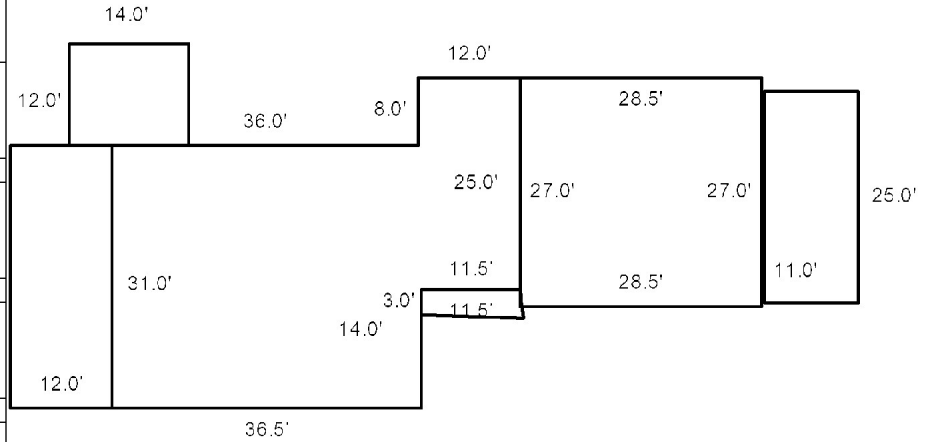

Date Inspected 3/23/2012

**Additions, Outbuildings & Improvements**

Type	Year	Units	Grade	Cond	Phys.	Funct.	Sound Value
9 Breezeway	2009	300	3 100	3	0 %	100 %	
23 Attached Garage	2009	769	3 100	3	0 %	100 %	
68 Wood Deck	2009	33	3 100	3	0 %	100 %	
70 Shed Roof	2009	275	3 100	3	0 %	100 %	
49 Storage space	2009	385	3 100	3	0 %	100 %	
68 Wood Deck	2013	372	3 100	3	0 %	100 %	
22 Encl Frame Porch	2013	168	3 100	3	0 %	100 %	
					%	%	
					%	%	
					%	%	

- 1.One Story Fram
- 2.Two Story Fram
- 3.Three Story Fr
- 4.1 & 1/2 Story
- 5.1 & 3/4 Story
- 6.2 & 1/2 Story
- 21.Open Frame Por
- 22.Encl Frame Por
- 23.Attached Garag
- 24.Frame Shed
- 25.Frame Bay Wind
- 26.1SFr Overhang
- 27.Unfin Basement
- 28.Unfinished Att
- 29.Finished Attic

SMALL, RONALD  
SMALL, MELANIE  
1394 AUGUSTA RD  
BOWDOIN ME 04287

B843P267

			Property Data			Assessment Record																																																																																																																																																																																																																	
			Neighborhood	6 Map 6		Year	Land	Buildings	Exempt	Total																																																																																																																																																																																																													
			Tree Growth Year 0			2009	48,620	179,290	10,000	217,910																																																																																																																																																																																																													
			Farmland Yr 0			2010	48,620	179,290	10,000	217,910																																																																																																																																																																																																													
			Open Space Yr 0			2011	48,620	179,290	10,000	217,910																																																																																																																																																																																																													
			Zone/Land Use 11 Residential 1			2012	48,620	179,290	10,000	217,910																																																																																																																																																																																																													
			Secondary Zone			2013	48,620	179,290	10,000	217,910																																																																																																																																																																																																													
			Topography			2014	48,620	179,290	10,000	217,910																																																																																																																																																																																																													
			1.Level 4.Below St 7.LevelBog			2016	48,620	179,290	15,000	212,910																																																																																																																																																																																																													
			2.Rolling 5.Low 8.Conform			2017	48,620	179,290	20,000	207,910																																																																																																																																																																																																													
			3.Above St 6.FZone 9.Non-Confor			2018	48,620	179,290	20,000	207,910																																																																																																																																																																																																													
			Utilities			2019	48,620	185,390	20,000	214,010																																																																																																																																																																																																													
			1.Public 4.Dr Well 7.Cesspool			2020	48,620	182,740	25,000	206,360																																																																																																																																																																																																													
			2.Water 5.Dug Well 8.			2021	48,620	195,490	25,000	219,110																																																																																																																																																																																																													
			3.Sewer 6.Septic 9.None			2022	48,620	187,060	21,500	214,180																																																																																																																																																																																																													
			Street 1 Paved																																																																																																																																																																																																																				
			1.Paved 4.Proposed 7.MHG			<table border="1"> <thead> <tr> <th colspan="5">Land Data</th> </tr> <tr> <th rowspan="2">Front Foot</th> <th rowspan="2">Type</th> <th colspan="2">Effective</th> <th colspan="2">Influence</th> <th rowspan="2">Influence Codes</th> </tr> <tr> <th>Frontage</th> <th>Depth</th> <th>Factor</th> <th>Code</th> </tr> </thead> <tbody> <tr> <td>11.Road Frontage</td> <td></td> <td></td> <td></td> <td>%</td> <td></td> <td>1.Unimproved</td> </tr> <tr> <td>12.Delta Triangle</td> <td></td> <td></td> <td></td> <td>%</td> <td></td> <td>2.Excess Frtg</td> </tr> <tr> <td>13.Nabla Triangle</td> <td></td> <td></td> <td></td> <td>%</td> <td></td> <td>3.Topography</td> </tr> <tr> <td>14.Rear Land</td> <td></td> <td></td> <td></td> <td>%</td> <td></td> <td>4.Size/Shape</td> </tr> <tr> <td>15.Miscellaneous</td> <td></td> <td></td> <td></td> <td>%</td> <td></td> <td>5.Access</td> </tr> <tr> <td></td> <td></td> <td></td> <td></td> <td>%</td> <td></td> <td>6.Restriction</td> </tr> <tr> <td></td> <td></td> <td></td> <td></td> <td>%</td> <td></td> <td>7.Open Space</td> </tr> <tr> <td></td> <td></td> <td></td> <td></td> <td>%</td> <td></td> <td>8.View/Environ</td> </tr> <tr> <td></td> <td></td> <td></td> <td></td> <td>%</td> <td></td> <td>9.Fract Share</td> </tr> <tr> <td></td> <td></td> <td></td> <td></td> <td>%</td> <td></td> <td>Acres</td> </tr> <tr> <td></td> <td></td> <td></td> <td></td> <td>%</td> <td></td> <td>30.Rear Land 3</td> </tr> <tr> <td></td> <td></td> <td></td> <td></td> <td>%</td> <td></td> <td>31.Tillable</td> </tr> <tr> <td></td> <td></td> <td></td> <td></td> <td>%</td> <td></td> <td>32.Pasture</td> </tr> <tr> <td></td> <td></td> <td></td> <td></td> <td>%</td> <td></td> <td>33.Orchard</td> </tr> <tr> <td></td> <td></td> <td></td> <td></td> <td>%</td> <td></td> <td>34.Softwood F&amp;O</td> </tr> <tr> <td></td> <td></td> <td></td> <td></td> <td>%</td> <td></td> <td>35.Mixed Wood F&amp;O</td> </tr> <tr> <td></td> <td></td> <td></td> <td></td> <td>%</td> <td></td> <td>36.Hardwood F&amp;O</td> </tr> <tr> <td></td> <td></td> <td></td> <td></td> <td>%</td> <td></td> <td>37.Softwood TG</td> </tr> <tr> <td></td> <td></td> <td></td> <td></td> <td>%</td> <td></td> <td>38.Mixed Wood TG</td> </tr> <tr> <td></td> <td></td> <td></td> <td></td> <td>%</td> <td></td> <td>39.Hardwood TG</td> </tr> <tr> <td></td> <td></td> <td></td> <td></td> <td>%</td> <td></td> <td>40.Wasteland</td> </tr> <tr> <td></td> <td></td> <td></td> <td></td> <td>%</td> <td></td> <td>41.Commercial</td> </tr> <tr> <td></td> <td></td> <td></td> <td></td> <td>%</td> <td></td> <td>42.2nd Site</td> </tr> <tr> <td></td> <td></td> <td></td> <td></td> <td>%</td> <td></td> <td>43.Post Rd</td> </tr> <tr> <td></td> <td></td> <td></td> <td></td> <td>%</td> <td></td> <td>44.Lot Improvemen</td> </tr> <tr> <td></td> <td></td> <td></td> <td></td> <td>%</td> <td></td> <td>45.Subdivision Lo</td> </tr> <tr> <td></td> <td></td> <td></td> <td></td> <td>%</td> <td></td> <td>46.Golf Course</td> </tr> </tbody> </table>					Land Data					Front Foot	Type	Effective		Influence		Influence Codes	Frontage	Depth	Factor	Code	11.Road Frontage				%		1.Unimproved	12.Delta Triangle				%		2.Excess Frtg	13.Nabla Triangle				%		3.Topography	14.Rear Land				%		4.Size/Shape	15.Miscellaneous				%		5.Access					%		6.Restriction					%		7.Open Space					%		8.View/Environ					%		9.Fract Share					%		Acres					%		30.Rear Land 3					%		31.Tillable					%		32.Pasture					%		33.Orchard					%		34.Softwood F&O					%		35.Mixed Wood F&O					%		36.Hardwood F&O					%		37.Softwood TG					%		38.Mixed Wood TG					%		39.Hardwood TG					%		40.Wasteland					%		41.Commercial					%		42.2nd Site					%		43.Post Rd					%		44.Lot Improvemen					%		45.Subdivision Lo					%		46.Golf Course
			Land Data																																																																																																																																																																																																																				
Front Foot	Type	Effective		Influence		Influence Codes																																																																																																																																																																																																																	
		Frontage	Depth	Factor	Code																																																																																																																																																																																																																		
11.Road Frontage				%		1.Unimproved																																																																																																																																																																																																																	
12.Delta Triangle				%		2.Excess Frtg																																																																																																																																																																																																																	
13.Nabla Triangle				%		3.Topography																																																																																																																																																																																																																	
14.Rear Land				%		4.Size/Shape																																																																																																																																																																																																																	
15.Miscellaneous				%		5.Access																																																																																																																																																																																																																	
				%		6.Restriction																																																																																																																																																																																																																	
				%		7.Open Space																																																																																																																																																																																																																	
				%		8.View/Environ																																																																																																																																																																																																																	
				%		9.Fract Share																																																																																																																																																																																																																	
				%		Acres																																																																																																																																																																																																																	
				%		30.Rear Land 3																																																																																																																																																																																																																	
				%		31.Tillable																																																																																																																																																																																																																	
				%		32.Pasture																																																																																																																																																																																																																	
				%		33.Orchard																																																																																																																																																																																																																	
				%		34.Softwood F&O																																																																																																																																																																																																																	
				%		35.Mixed Wood F&O																																																																																																																																																																																																																	
				%		36.Hardwood F&O																																																																																																																																																																																																																	
				%		37.Softwood TG																																																																																																																																																																																																																	
				%		38.Mixed Wood TG																																																																																																																																																																																																																	
				%		39.Hardwood TG																																																																																																																																																																																																																	
				%		40.Wasteland																																																																																																																																																																																																																	
				%		41.Commercial																																																																																																																																																																																																																	
				%		42.2nd Site																																																																																																																																																																																																																	
				%		43.Post Rd																																																																																																																																																																																																																	
				%		44.Lot Improvemen																																																																																																																																																																																																																	
				%		45.Subdivision Lo																																																																																																																																																																																																																	
				%		46.Golf Course																																																																																																																																																																																																																	
			TG PLAN YEAR 0																																																																																																																																																																																																																				
			Tif District # 0																																																																																																																																																																																																																				
			Sale Data																																																																																																																																																																																																																				
			Sale Date																																																																																																																																																																																																																				
			Price																																																																																																																																																																																																																				
			Sale Type																																																																																																																																																																																																																				
			1.Land 4.Mobile 7.C/I L&B																																																																																																																																																																																																																				
			2.L & B 5.Other 8.																																																																																																																																																																																																																				
			3.Building 6.C/I Land 9.																																																																																																																																																																																																																				
			Financing																																																																																																																																																																																																																				
			1.Convent 4.Seller 7.																																																																																																																																																																																																																				
			2.FHA/VA 5.Private 8.																																																																																																																																																																																																																				
			3.Assumed 6.Cash 9.Unknown																																																																																																																																																																																																																				
			Validity																																																																																																																																																																																																																				
			1.Valid 4.Split 7.Renovate																																																																																																																																																																																																																				
			2.Related 5.Partial 8.Other																																																																																																																																																																																																																				
			3.Distress 6.Exempt 9.Short																																																																																																																																																																																																																				
			Verified																																																																																																																																																																																																																				
			1.Buyer 4.Agent 7.Family																																																																																																																																																																																																																				
			2.Seller 5.Pub Rec 8.Other																																																																																																																																																																																																																				
			3.Lender 6.MLS 9.																																																																																																																																																																																																																				
			Fract. Acre																																																																																																																																																																																																																				
			21.Base 1 (Fract)																																																																																																																																																																																																																				
			22.Base 2 (Fract)																																																																																																																																																																																																																				
			23.Base 3																																																																																																																																																																																																																				
			Acres																																																																																																																																																																																																																				
			24.Base 1																																																																																																																																																																																																																				
			25.Base 2																																																																																																																																																																																																																				
			26.Frontage 1																																																																																																																																																																																																																				
			27.Rear Land 4																																																																																																																																																																																																																				
			28.Rear Land 1																																																																																																																																																																																																																				
			29.Rear Land 2																																																																																																																																																																																																																				
			Square Foot																																																																																																																																																																																																																				
			16.Regular Lot																																																																																																																																																																																																																				
			17.Secondary Lot																																																																																																																																																																																																																				
			18.Hydro Facility																																																																																																																																																																																																																				
			19.Improvements																																																																																																																																																																																																																				
			20.Base 3 (Fract)																																																																																																																																																																																																																				
			Fract. Acre																																																																																																																																																																																																																				
			21.Base 1 (Fract)																																																																																																																																																																																																																				
			22.Base 2 (Fract)																																																																																																																																																																																																																				
			23.Base 3																																																																																																																																																																																																																				
			Acres																																																																																																																																																																																																																				
			24.Base 1																																																																																																																																																																																																																				
			25.Base 2																																																																																																																																																																																																																				
			26.Frontage 1																																																																																																																																																																																																																				
			27.Rear Land 4																																																																																																																																																																																																																				
			28.Rear Land 1																																																																																																																																																																																																																				
			29.Rear Land 2																																																																																																																																																																																																																				
			Fract. Acre																																																																																																																																																																																																																				
			21.Base 1 (Fract)																																																																																																																																																																																																																				
			22.Base 2 (Fract)																																																																																																																																																																																																																				
			23.Base 3																																																																																																																																																																																																																				
			Acres																																																																																																																																																																																																																				
			24.Base 1																																																																																																																																																																																																																				
			25.Base 2																																																																																																																																																																																																																				
			26.Frontage 1																																																																																																																																																																																																																				
			27.Rear Land 4																																																																																																																																																																																																																				
			28.Rear Land 1																																																																																																																																																																																																																				
			29.Rear Land 2																																																																																																																																																																																																																				
			Square Foot																																																																																																																																																																																																																				
			16.Regular Lot																																																																																																																																																																																																																				
			17.Secondary Lot																																																																																																																																																																																																																				
			18.Hydro Facility																																																																																																																																																																																																																				
			19.Improvements																																																																																																																																																																																																																				
			20.Base 3 (Fract)																																																																																																																																																																																																																				
			Fract. Acre																																																																																																																																																																																																																				
			21.Base 1 (Fract)																																																																																																																																																																																																																				
			22.Base 2 (Fract)																																																																																																																																																																																																																				
			23.Base 3																																																																																																																																																																																																																				
			Acres																																																																																																																																																																																																																				
			24.Base 1																																																																																																																																																																																																																				
			25.Base 2																																																																																																																																																																																																																				
			26.Frontage 1																																																																																																																																																																																																																				
			27.Rear Land 4																																																																																																																																																																																																																				
			28.Rear Land 1																																																																																																																																																																																																																				
			29.Rear Land 2																																																																																																																																																																																																																				
			Square Foot																																																																																																																																																																																																																				
			16.Regular Lot																																																																																																																																																																																																																				
			17.Secondary Lot																																																																																																																																																																																																																				
			18.Hydro Facility																																																																																																																																																																																																																				
			19.Improvements																																																																																																																																																																																																																				
			20.Base 3 (Fract)																																																																																																																																																																																																																				
			Fract. Acre																																																																																																																																																																																																																				
			21.Base 1 (Fract)																																																																																																																																																																																																																				
			22.Base 2 (Fract)																																																																																																																																																																																																																				
			23.Base 3																																																																																																																																																																																																																				
			Acres																																																																																																																																																																																																																				
			24.Base 1																																																																																																																																																																																																																				
			25.Base 2																																																																																																																																																																																																																				
			26.Frontage 1																																																																																																																																																																																																																				
			27.Rear Land 4																																																																																																																																																																																																																				
			28.Rear Land 1																																																																																																																																																																																																																				
			29.Rear Land 2																																																																																																																																																																																																																				
			Square Foot																																																																																																																																																																																																																				
			16.Regular Lot																																																																																																																																																																																																																				
			17.Secondary Lot																																																																																																																																																																																																																				
			18.Hydro Facility																																																																																																																																																																																																																				
			19.Improvements																																																																																																																																																																																																																				
			20.Base 3 (Fract)																																																																																																																																																																																																																				
			Fract. Acre																																																																																																																																																																																																																				
			21.Base 1 (Fract)																																																																																																																																																																																																																				
			22.Base 2 (Fract)																																																																																																																																																																																																																				
			23.Base 3																																																																																																																																																																																																																				
			Acres																																																																																																																																																																																																																				
			24.Base 1																																																																																																																																																																																																																				
			25.Base 2																																																																																																																																																																																																																				
			26.Frontage 1																																																																																																																																																																																																																				
			27.Rear Land 4																																																																																																																																																																																																																				
			28.Rear Land 1																																																																																																																																																																																																																				
			29.Rear Land 2																																																																																																																																																																																																																				
			Square Foot																																																																																																																																																																																																																				
			16.Regular Lot																																																																																																																																																																																																																				
			17.Secondary Lot																																																																																																																																																																																																																				
			18.Hydro Facility																																																																																																																																																																																																																				
			19.Improvements																																																																																																																																																																																																																				
			20.Base 3 (Fract)																																																																																																																																																																																																																				
			Fract. Acre																																																																																																																																																																																																																				
			21.Base 1 (Fract)																																																																																																																																																																																																																				
			22.Base 2 (Fract)																																																																																																																																																																																																																				
			23.Base 3																																																																																																																																																																																																																				
			Acres																																																																																																																																																																																																																				
			24.Base 1																																																																																																																																																																																																																				
			25.Base 2																																																																																																																																																																																																																				
			26.Frontage 1																																																																																																																																																																																																																				
			27.Rear Land 4																																																																																																																																																																																																																				
			28.Rear Land 1																																																																																																																																																																																																																				
			29.Rear Land 2																																																																																																																																																																																																																				
			Square Foot																																																																																																																																																																																																																				
			16.Regular Lot																																																																																																																																																																																																																				
			17.Secondary Lot																																																																																																																																																																																																																				
			18.Hydro Facility																																																																																																																																																																																																																				
			19.Improvements																																																																																																																																																																																																																				
			20.Base 3 (Fract)																																																																																																																																																																																																																				
			Fract. Acre																																																																																																																																																																																																																				
			21.Base 1 (Fract)																																																																																																																																																																																																																				
			22.Base 2 (Fract)																																																																																																																																																																																																																				
			23.Base 3																																																																																																																																																																																																																				
			Acres																																																																																																																																																																																																																				
			24.Base 1																																																																																																																																																																																																																				
			25.Base 2																																																																																																																																																																																																																				
			26.Frontage 1																																																																																																																																																																																																																				
			27.Rear Land 4																																																																																																																																																																																																																				
			28.Rear Land 1																																																																																																																																																																																																																				
			29.Rear Land 2																																																																																																																																																																																																																				
			Square Foot																																																																																																																																																																																																																				
			16.Regular Lot																																																																																																																																																																																																																				
			17.Secondary Lot																																																																																																																																																																																																																				
			18.Hydro Facility																																																																																																																																																																																																																				
			19.Improvements																																																																																																																																																																																																																				
			20.Base 3 (Fract)																																																																																																																																																																																																																				
			Fract. Acre																																																																																																																																																																																																																				
			21.Base 1 (Fract)																																																																																																																																																																																																																				
			22.Base 2 (Fract)																																																																																																																																																																																																																				
			23.Base 3																																																																																																																																																																																																																				
			Acres																																																																																																																																																																																																																				
			24.Base 1																																																																																																																																																																																																																				
			25.Base 2																																																																																																																																																																																																																				
			26.Frontage 1																																																																																																																																																																																																																				
			27.Rear Land 4																																																																																																																																																																																																																				
			28.Rear Land 1																																																																																																																																																																																																																				
			29.Rear Land 2																																																																																																																																																																																																																				
			Square Foot																																																																																																																																																																																																																				
			16.Regular Lot																																																																																																																																																																																																																				
			17.Secondary Lot																																																																																																																																																																																																																				
			18.Hydro Facility																																																																																																																																																																																																																				
			19.Improvements																																																																																																																																																																																																																				
			20.Base 3 (Fract)																																																																																																																																																																																																																				
			Fract. Acre																																																																																																																																																																																																																				
			21.Base 1 (Fract)																																																																																																																																																																																																																				
			22.Base 2 (Fract)																																																																																																																																																																																																																				
			23.Base 3																																																																																																																																																																																																																				
			Acres																																																																																																																																																																																																																				
			24.Base 1																																																																																																																																																																																																																				
			25.Base 2																																																																																																																																																																																																																				
			26.Frontage 1																																																																																																																																																																																																																				
			27.Rear Land 4																																																																																																																																																																																																																				
			28.Rear Land 1																																																																																																																																																																																																																				
			29.Rear Land 2																																																																																																																																																																																																																				
			Square Foot																																																																																																																																																																																																																				
			16.Regular Lot																																																																																																																																																																																																																				
			17.Secondary Lot																																																																																																																																																																																																																				
			18.Hydro Facility																																																																																																																																																																																																																				
			19.Improvements																																																																																																																																																																																																																				
			20.Base 3 (Fract)																																																																																																																																																																																																																				
			Fract. Acre																																																																																																																																																																																																																				
			21.Base 1 (Fract)																																																																																																																																																																																																																				
			22.Base 2 (Fract)																																																																																																																																																																																																																				
			23.Base 3																																																																																																																																																																																																																				
			Acres																																																																																																																																																																																																																				
			24.Base 1																																																																																																																																																																																																																				
			25.Base 2																																																																																																																																																																																																																				
			26.Frontage 1																																																																																																																																																																																																																				
			27.Rear Land 4																																																																																																																																																																																																																				
			28.Rear Land 1																																																																																																																																																																																																																				
			29.Rear Land 2																																																																																																																																																																																																																				
			Square Foot																																																																																																																																																																																																																				
			16.Regular Lot																																																																																																																																																																																																																				
			17.Secondary Lot																																																																																																																																																																																																																				
			18.Hydro Facility																																																																																																																																																																																																																				
			19.Improvements																																																																																																																																																																																																																				
			20.Base 3 (Fract)																																																																																																																																																																																																																				
			Fract. Acre																																																																																																																																																																																																																				
			21.Base 1 (Fract)																																																																																																																																																																																																																				
			22.Base 2 (Fract)																																																																																																																																																																																																																				
			23.Base 3																																																																																																																																																																																																																				
			Acres																																																																																																																																																																																																																				
			24.Base 1																																																																																																																																																																																																																				
			25.Base 2																																																																																																																																																																																																																				
			26.Frontage 1																																																																																																																																																																																																																				
			27.Rear Land 4																																																																																																																																																																																																																				
			28.Rear Land 1																																																																																																																																																																																																																				
			29.Rear Land 2																																																																																																																																																																																																																				
			Square Foot																																																																																																																																																																																																																				
			16.Regular Lot																																																																																																																																																																																																																				
			17.Secondary Lot																																																																																																																																																																																																																				
			18.Hydro Facility																																																																																																																																																																																																																				
			19.Improvements																																																																																																																																																																																																																				
			20.Base 3 (Fract)																																																																																																																																																																																																																				
			Fract. Acre																																																																																																																																																																																																																				
			21.Base 1 (Fract)																																																																																																																																																																																																																				
			22.Base 2 (Fract)																																																																																																																																																																																																																				
			23.Base 3																																																																																																																																																																																																																				
			Acres																																																																																																																																																																																																																				
			24.Base 1																																																																																																																																																																																																																				
			25.Base 2																																																																																																																																																																																																																				
			26.Frontage 1																																																																																																																																																																																																																				
			27.Rear Land 4																																																																																																																																																																																																																				
			28.Rear Land 1																																																																																																																																																																																																																				
			29.Rear Land 2																																																																																																																																																																																																																				
			Square Foot																																																																																																																																																																																																																				
			16.Regular Lot																																																																																																																																																																																																																				
			17.Secondary Lot																																																																																																																																																																																																																				
			18.Hydro Facility																																																																																																																																																																																																																				
			19.Improvements																																																																																																																																																																																																																				
			20.Base 3 (Fract)																																																																																																																																																																																																																				
			Fract. Acre																																																																																																																																																																																																																				
			21.Base 1 (Fract)																																																																																																																																																																																																																				
			22.Base 2 (Fract)																																																																																																																																																																																																																				
			23.Base 3																																																																																																																																																																																																																				
			Acres																																																																																																																																																																																																																				
			24.Base 1																																																																																																																																																																																																																				
			25.Base 2																																																																																																																																																																																																																				

## Bowdoin

Map Lot 06-30-0

Account 660

Location 1394 AUGUSTA RD

Card 1 Of 1 7/19/2022

Building Style <b>4 Cape Cod</b> 0.Not Code 4.Cape 8.Log 1.Conv. 5.Garrison 9.Other 2.Ranch 6.Split 10.DW 3.R Ranch 7.Contemp 11.Church Dwelling Units <b>1</b> Other Units <b>0</b> Stories <b>4 One &amp; 1/2 Story</b> 1.1 4.1.5 7.4 2.2 5.1.75 8.20 3.3 6.2.5 9.Yurt Exterior Walls <b>1 Wood Siding</b> 0.Not Code 4.Asbestos 8.Concrete 1.Wood 5.Stucco 9.Other 2.Vin/Al 6.Brick 10.Board B 3.Compos. 7.Stone 12. Roof Surface <b>1 Asphalt Shingles</b> 1.Asphalt 4.Composit 7. 2.Slate 5.Wood 8. 3.Metal 6.Other 9. SF Masonry Trim <b>0</b> SEPTIC DESIGN <b>0</b> BLDG PERMIT <b>1825</b> Year Built <b>1986</b> Year Remodeled <b>0</b> Foundation <b>1 Concrete</b> 1.Concrete 4.Wood 7. 2.C Block 5.Slab 8. 3.Br/Stone 6.Piers 9. Basement <b>4 Full Basement</b> 1.1/4 Bmt 4.Full Bmt 7. 2.1/2 Bmt 5.None 8. 3.3/4 Bmt 6. 9.None Bsmt Gar # Cars <b>0</b> Wet Basement <b>1 Dry Basement</b> 1.Dry 4. 7. 2.Damp 5. 8. 3.Wet 6. 9.	SF Bsmt Living <b>0</b> Fin Bsmt Grade <b>0 0</b> OCCUPANCY <b>0</b> Heat Type <b>100% 1 Hot Water BB</b> 0.Not Code 4.Steam 8.F/Wall 1.HWBB 5.FWA 9.No Heat 2.HWCI 6.GravWA 11. 3.H Pump 7.Electric 12. Cool Type <b>0% 9 None</b> 1.Refrig 4.W&C Air 7. 2.Evapor 5. 8. 3.H Pump 6. 9.None Kitchen Style <b>2 Typical</b> 1.Modern 4.Obsolete 7. 2.Typical 5. 8. 3.Old Type 6. 9.None Bath(s) Style <b>2 Typical Bath(s)</b> 1.Modern 4.Obsolete 7. 2.Typical 5. 8. 3.Old Type 6. 9.None # Rooms <b>0</b> # Bedrooms <b>3</b> # Full Baths <b>2</b> # Half Baths <b>0</b> # Addn Fixtures <b>0</b> # Fireplaces <b>2</b>	Layout <b>1 Typical</b> 1.Typical 4. 7. 2.Inadeq 5. 8. 3.Poor 6. 9. Attic <b>9 None</b> 1.1/4 Fin 4.Full Fin 7. 2.1/2 Fin 5.F/1/Stair 8. 3.3/4 Fin 6. 9.None Insulation <b>1 Full</b> 1.Full 4.Minimal 7. 2.Heavy 5. 8. 3.Capped 6. 9.None Unfinished % <b>0%</b> Grade & Factor <b>3 Average 110%</b> 1.E Grade 4.B Grade 7. 2.D Grade 5.A Grade 8. 3.C Grade 6.AA Grade 9.Same SQFT (Footprint) <b>700</b> Condition <b>4 Average</b> 1.Poor 4.Avg 7.V G 2.Fair 5.Avg+ 8.Exc 3.Avg- 6.Good 9.Same Phys. % Good <b>0%</b> Funct. % Good <b>100%</b> Functional Code <b>9 None</b> 1.Incomp 4.Delap 7.No Power 2.O-Built 5.Bsmt 8.LongTerm 3.Damage 6.Dbwd 9.None Econ. % Good <b>100%</b> Economic Code <b>None</b> 0.None 3.No Power 7. 1.Location 4.Generate 8. 2.Encroach 9.None 9. Entrance Code <b>3 Information Only</b> 1.Interior 4.Vacant 7.Entered 2.Refusal 5.Estimate 8.No 3.Informed 6.Reviewed 9.Land Information Code <b>2 Relative</b> 1.Owner 4.Agent 7. 2.Relative 5.Estimate 8. 3.Tenant 6.Other 9.
--	--	---



Date Inspected 4/05/2022

### Additions, Outbuildings & Improvements

Type	Year	Units	Grade	Cond	Phys.	Funct.	Sound Value
4 1 & 1/2 Story Fr	1986	246	0 0	0	0 %	100 %	
68 Wood Deck	0	138	0 0	0	0 %	100 %	
21 Open Frame	0	113	0 0	0	0 %	100 %	
30 Detached Garage	2006	1352	3 100	4	0 %	100 %	
49 Storage space	2006	676	3 100	4	0 %	100 %	
23 Attached Garage	2018	624	3 100	4	0 %	100 %	
					%	%	
					%	%	
					%	%	
					%	%	
					%	%	

